

Center Section
Police

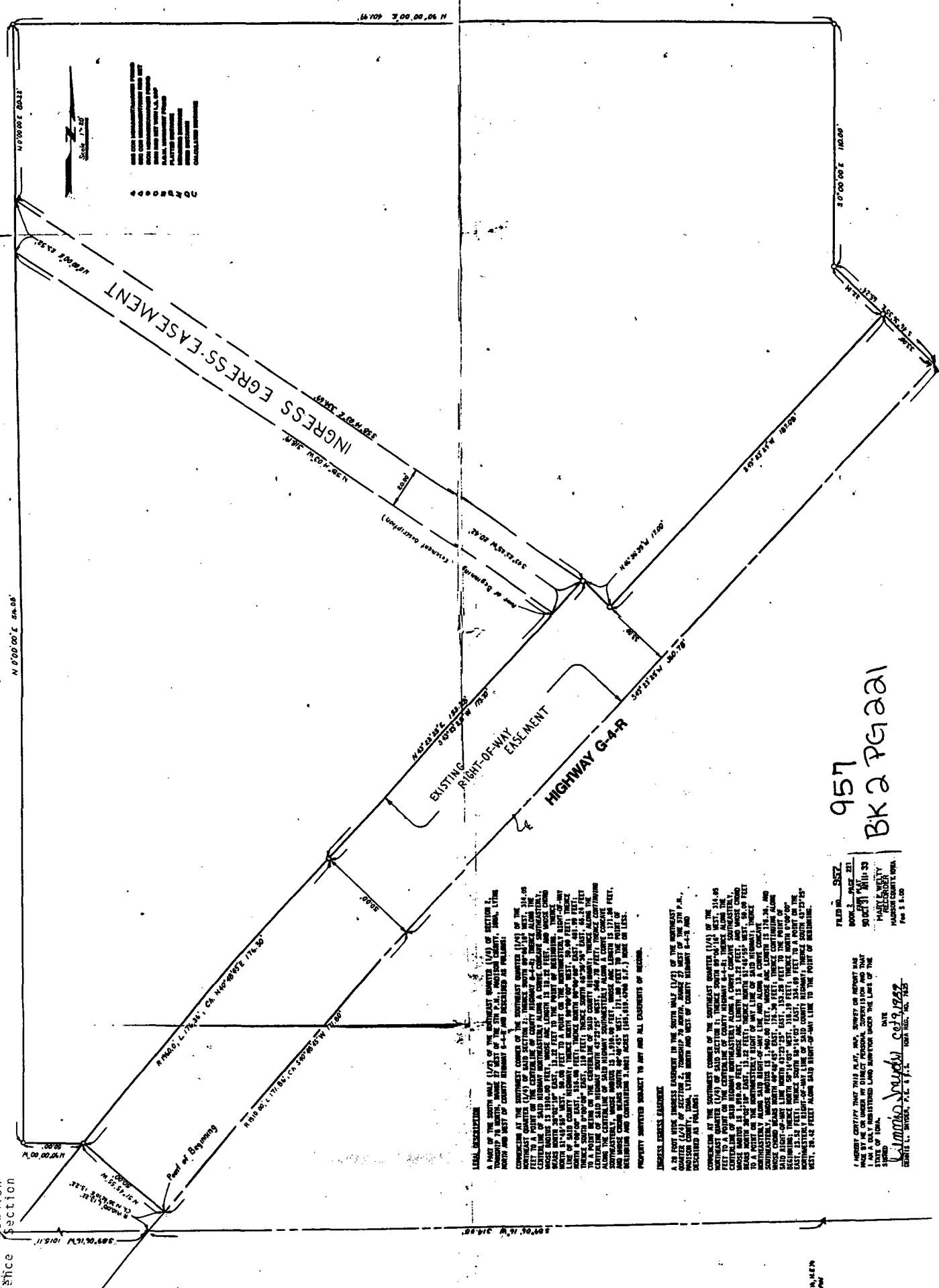

957
BK 2 PG 221

LEGAL DESCRIPTION
A PART OF THE SOUTH HALF (1/2) OF THE WEST QUARTER (1/4) OF SECTION 11, T18N, R18E, CA. 54790-57E, 17E-30, NORTH AND WEST OF COUNTY HIGHWAY G-A-R, AND DESCRIBED AS FOLLOWS:

COMMENCING AT THE SOUTHWEST CORNER OF THE SOUTHWEST QUARTER (1/4) OF THE WEST QUARTER (1/4) OF SAID SECTION 11; THENCE SOUTH 89°41'14\"/>

FILED IN... 957
BOOK 2, PAGE 21
SECTION 11, T18N R18E

William J. ...
DATE
HARRIS COUNTY, TEXAS
FILED IN... 957
BOOK 2, PAGE 21
SECTION 11, T18N R18E