

PLAT OF SURVEY FOR CURTIS ALLEN IN THE SW. 1/4 OF THE  
NW. 1/4 OF SECTION 30, T76N, R27W OF THE 5TH P.M.,  
MADISON COUNTY, IOWA.

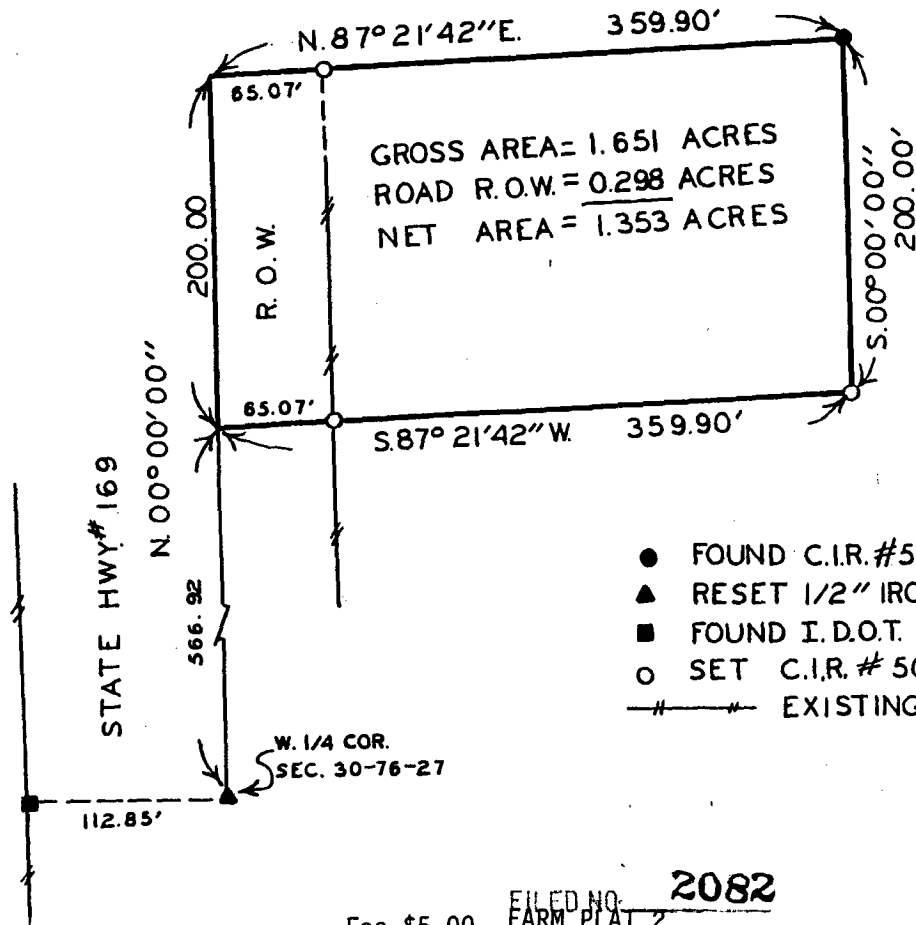

- FOUND C.I.R. #5041
- ▲ RESET 1/2" IRON ROD FROM TIES
- FOUND I.D.O.T. CAPPED IRON ROD
- SET C.I.R. # 5041
- #—# EXISTING FENCE

FILED NO. **2082**  
FARM PLAT 2  
BOOK 2 PAGE 237  
91 APR 12 PH 3:49  
MICHELLE UTSLER  
RECORDER  
MADISON COUNTY, IOWA

COMPARED

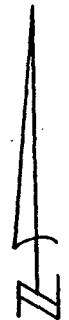

SCALE: 1" = 100'

**DESCRIPTION:**

A parcel of land located in the Southwest Quarter of the Northwest Quarter of Section 30, Township 76 North, Range 27 West of the 5th Principal Meridian, Madison County, Iowa, more particularly described as follows:

Commencing at the West Quarter Corner of Section 30, T76N, R27W of the 5th P.M., Madison County, Iowa; thence, along the west line of said Section 30, North 00°00'00" 566.92 feet to the Point of Beginning; Thence, continuing along said West line, North 00°00'00" 200.00 feet; thence North 87°21'42" East 359.90 feet; thence South 00°00'00" 200.00 feet; thence South 87°21'42" West 359.90 feet to the Point of Beginning. Said parcel of land contains 1.651 acres, including 0.298 acres in State Highway Right of Way.

I HEREBY CERTIFY THAT THIS PLAN, SPECIFICATION, PLAT, MAP, SURVEY OR REPORT WAS MADE BY ME OR UNDER MY DIRECT PERSONAL SUPERVISION AND THAT I AM A DULY REGISTERED PROFESSIONAL ENGINEER AND LAND SURVEYOR UNDER THE LAWS OF THE STATE OF IOWA

SIGNED *Charles T. Vance* DATE *1 April 1991*  
Charles T. Vance, P.E. & L.S. Iowa Reg. No. 5041

VANCE & HOCHSTETLER, P.C.  
CONSULTING ENGINEERS  
71 JEFFERSON  
WINTERSET, IOWA 50273

FARM PLAT 2