

PLAT OF SURVEY FOR JERRY MINNICK OF THE W. 1/2 OF THE SE. 1/4 OF SECTION 36, T74N, R26W OF THE 5TH P.M., MADISON COUNTY, IOWA.

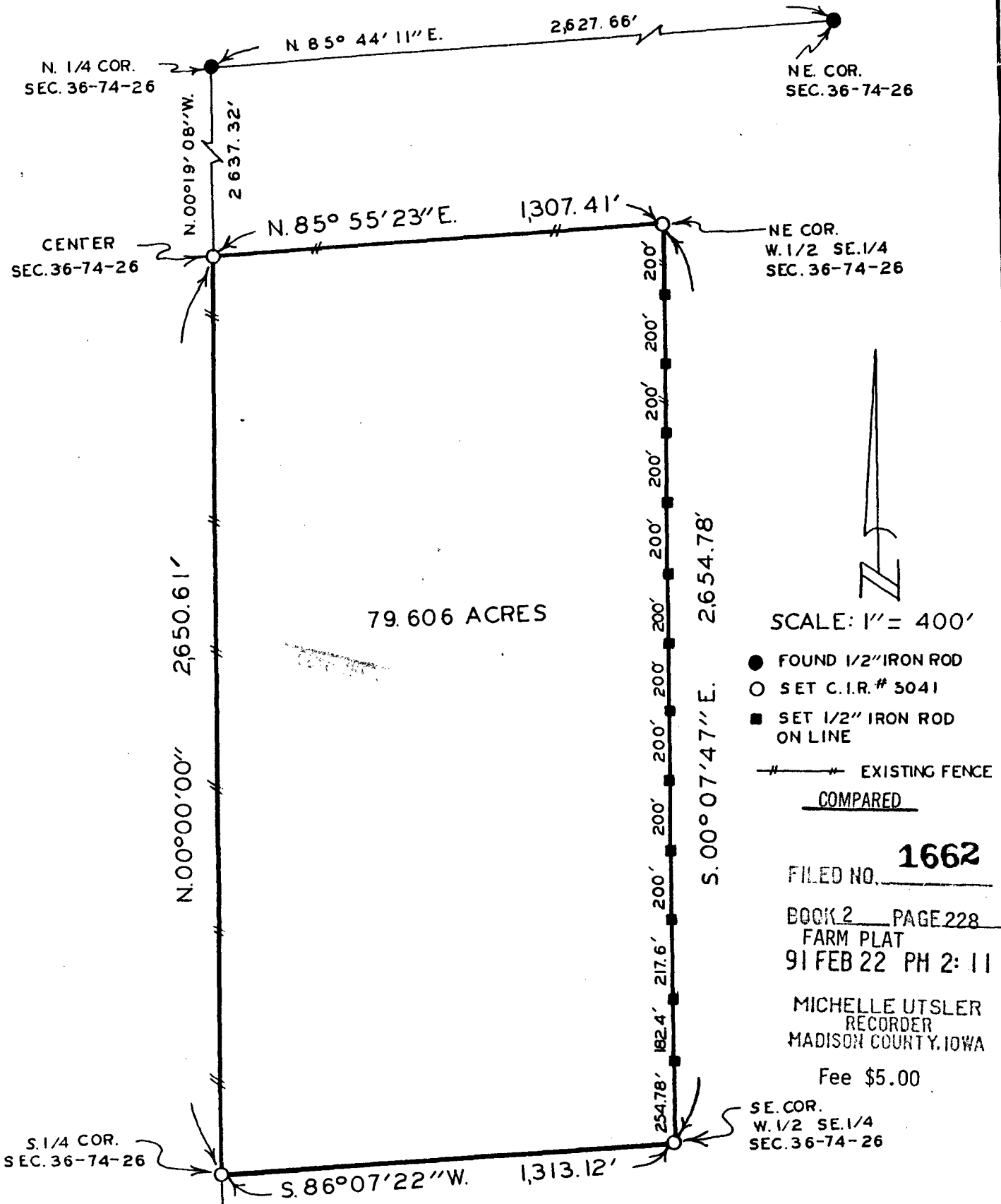

SCALE: 1" = 400'

- FOUND 1/2" IRON ROD
- SET C.I.R. # 3041
- SET 1/2" IRON ROD ON LINE
- #—#—# EXISTING FENCE COMPARED

FILED NO. **1662**
 BOOK 2 PAGE 228
 FARM PLAT
 91 FEB 22 PH 2: 11

MICHELLE UTSLER
 RECORDER
 MADISON COUNTY, IOWA
 Fee \$5.00

DESCRIPTION:

A parcel of land being the West Half of the Southeast Quarter of Section 36, Township 74 North, Range 26 West of the 5th Principal Meridian, Madison County, Iowa, more particularly described as follows:

Beginning at the South Quarter Corner of Section 36, T74N, R26W of the 5th P.M., Madison County, Iowa; thence North 00°00'00" 2650.61 feet to the center of said Section 36; thence North 85°55'23" East 1307.41 feet to the NE. Corner of the W. 1/2 of the SE. 1/4 of said Section 36; thence South 00°07'47" East 2654.78 feet to the SE. Corner of the W. 1/2 of the SE. 1/4 of said Section 36; thence South 86°07'22" West 1313.12 feet to the Point of Beginning. Said parcel of land contains 79.606 acres.

I HEREBY CERTIFY THAT THIS PLAN, SPECIFICATION, PLAT, MAP, SURVEY OR REPORT WAS MADE BY ME OR UNDER MY DIRECT PERSONAL SUPERVISION AND THAT I AM A DULY REGISTERED PROFESSIONAL ENGINEER AND LAND SURVEYOR UNDER THE LAWS OF THE STATE OF IOWA
 SIGNED *Charles T. Vance* DATE *15 Jan 1991*
 Charles T. Vance, P.E. & L.S. Iowa Reg. No. 5041

VANCE & HOCHSTETLER, P.C.
 CONSULTING ENGINEERS
 71 JEFFERSON
 WINTERSET, IOWA 50273