

NO. 1893
 REC. 1893
 FILED

FILED NO. 1893
 PAGE 105
 300K 2 FARM PLAT
 1988 APR 19 AM 9:57
 MARY E. WELTY
 RECORDER
 MADISON COUNTY, IOWA
 Fee \$5.00

Completed

PLAT OF SURVEY FOR PAT CORREAN
 IN THE S. 1/4 OF THE SE. 1/4 OF SECTION
 15, T76N, R27W OF THE 5TH P.M.,
 MADISON COUNTY, IOWA.

DESCRIPTION:

A tract of land in the South Half of the Southeast Quarter of Section 15, Township 76 North, Range 27 West of the 5th Principal Meridian, Madison County, Iowa, more particularly described as follows:

Beginning at the Southeast Corner of Section 15, T76N, R27W of the 5th P.M., Madison County, Iowa; thence North 00°19'34" East 1322.45 feet to the Northeast Corner of the SE. 1/4 of the SE. 1/4 of said Section 15; thence North 90°00'00" West 773.27 feet along the North line of said SE. 1/4 of the SE. 1/4; thence South 03°57'01" West 359.17 feet; thence South 26°14'53" East 264.51 feet; thence South 39°25'38" East 434.45 feet; thence South 20°34'41" East 17.23 feet; thence South 89°04'49" West 859.06 feet; thence North 59°57'59" West 273.53 feet; thence North 57°21'30" West 119.12 feet; thence South 64°40'41" West 138.18 feet; thence South 82°32'42" West 185.09 feet; thence North 89°24'23" West 678.16 feet to the West line of the SW. 1/4 of the SE. 1/4 of said Section 15; thence South 09°35'07" West 458.33 feet to the South Quarter Corner of said Section 15; thence South 89°46'22" East 2,615.55 feet along the South line of the SE. 1/4 of said Section 15 to the point of beginning. Said tract of land contains 39.364 Acres including 2.765 Acres of public road right of way.

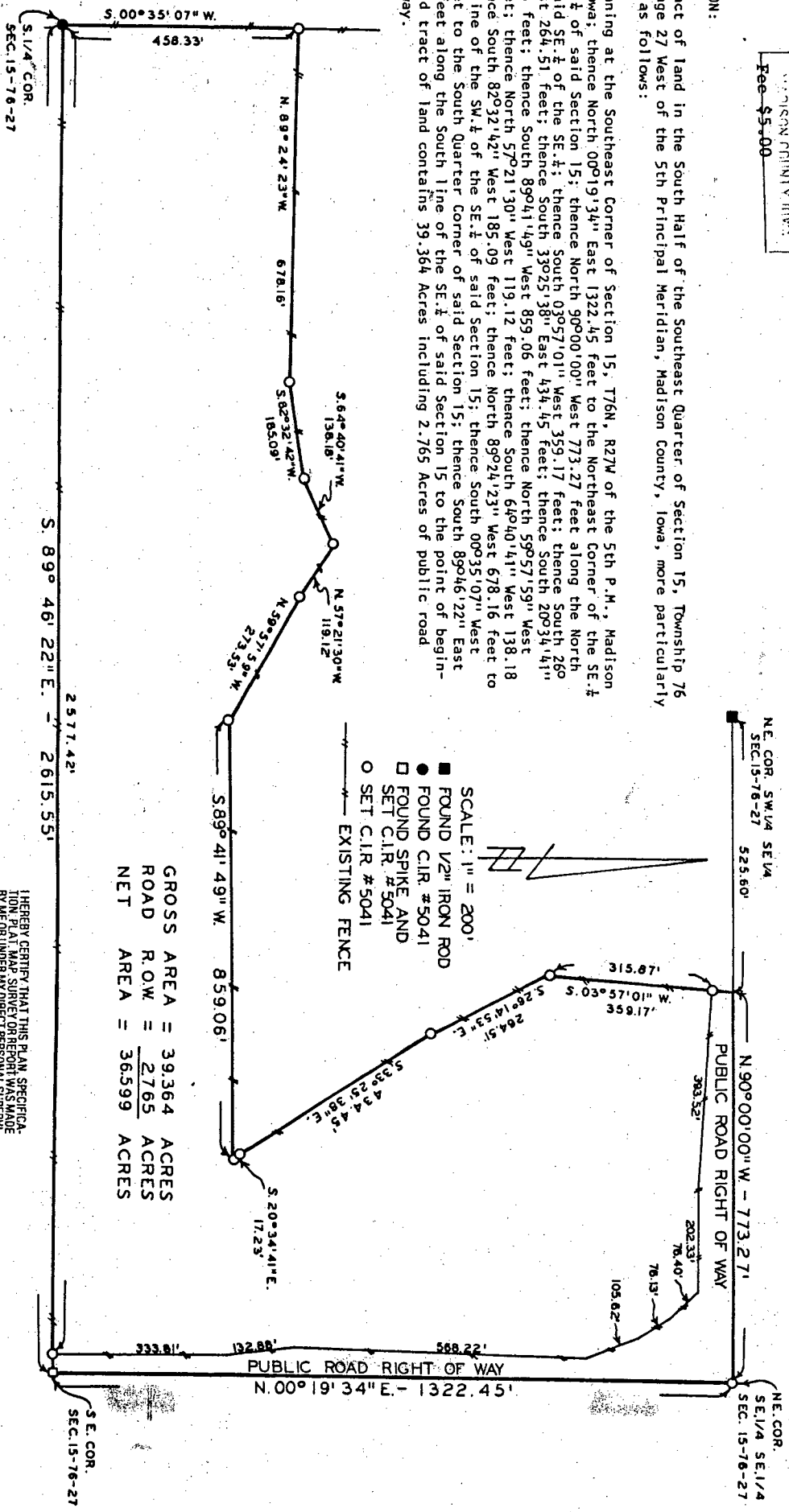

- SCALE: 1" = 200'
- FOUND 1/2" IRON ROD
 - FOUND C.I.R. # 5041
 - FOUND SPIKE AND SET C.I.R. # 5041
 - SET C.I.R. # 5041
 - EXISTING FENCE

GROSS AREA = 39.364 ACRES
 ROAD R.O.W. = 2.765 ACRES
 NET AREA = 36.599 ACRES

I HEREBY CERTIFY THAT THIS PLAN SPECIFICATION, PLAT, MAP, SURVEY OR REPORT WAS MADE BY ME OR UNDER MY DIRECT PERSONAL SUPERVISION AND THAT I AM A DULY REGISTERED PROFESSIONAL ENGINEER AND LAND SURVEYOR UNDER THE LAWS OF THE STATE OF IOWA

Charles I. Vance, P.E. & L.S. Iowa Reg. No. 5041

VANCE & HOCHSTETLER, P.C.
 CONSULTING ENGINEERS
 71 JEFFERSON
 WINTERSET, IOWA 50273