

Plat of Survey for Robert Shoafstall  
 in the SW. 1/4 of the SW. 1/4 of Section  
 10, Township 77 North, Range 27 West  
 of the 5th Principal Meridian,  
 Madison County, Iowa.

FILED NO. 58  
 BOOK 2 PAGE 77  
 Farm Plat  
 1987 JUL 14 PM 1:15  
 MARY E. WELTY  
 RECORDER  
 MADISON COUNTY, IOWA  
 Fee \$5.00

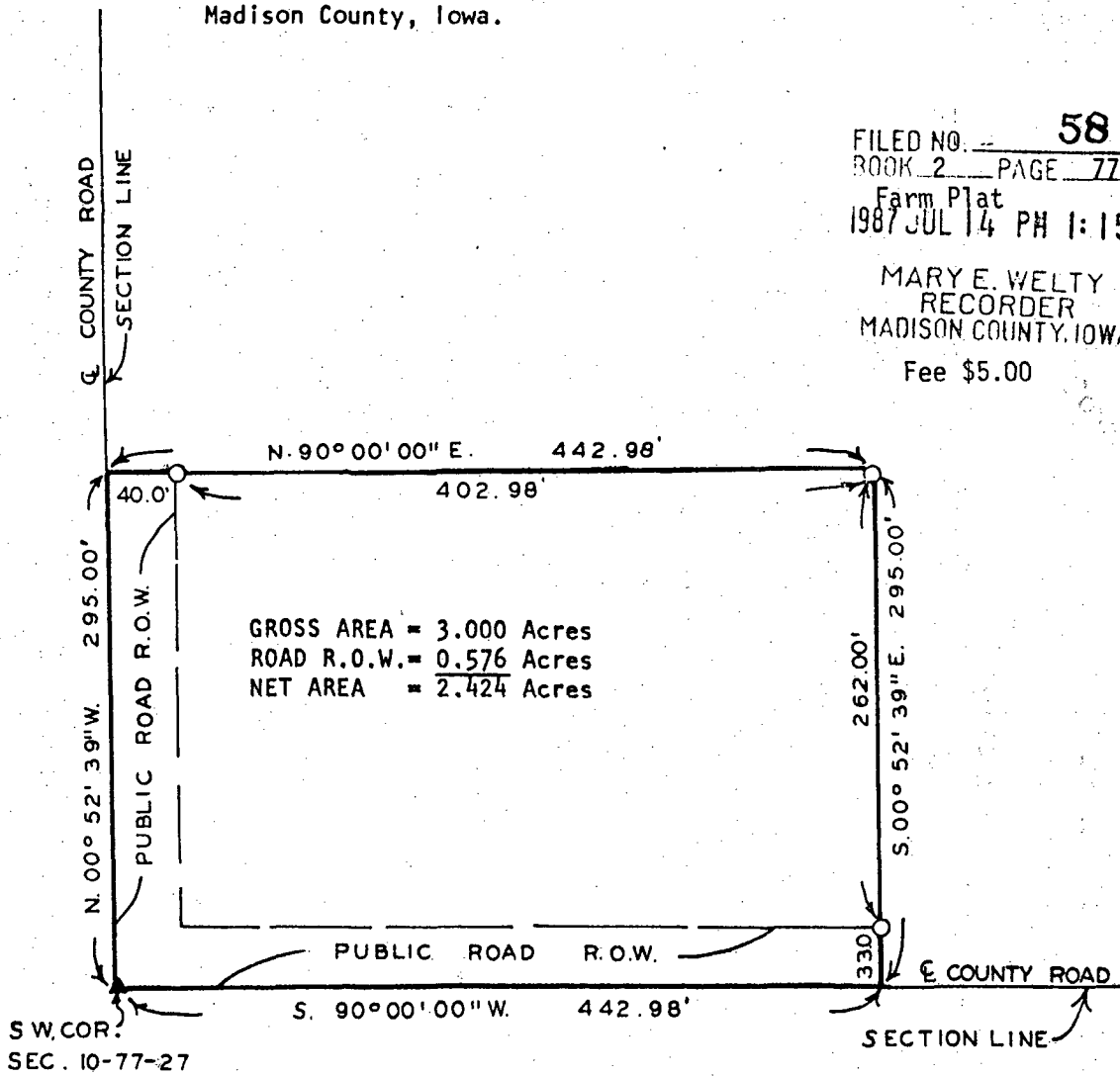

SCALE: 1" = 100'

- Legend
- ▲ found 1/2" iron rod
  - set C.I.R. # 5041

LEGAL DESCRIPTION:

A parcel of land in the Southwest Quarter of the Southwest Quarter of Section 10, Township 77 North, Range 27 West of the 5th Principal Meridian, Madison County, Iowa, more particularly described as follows:

Beginning at the Southwest Corner of Section 10, T77N, R 27 W of the 5th P.M.; thence North 00°52'39" West 295.00 feet along the west line of said section 10; thence North 90°00'00" East 442.98 feet; thence South 00°52'39" East 295.00 feet to the south line of said section 10; thence South 90°00'00" West 442.98 feet along said south line to the place of beginning. Said Parcel contains 3.000 Acres including 0.576 Acres of Public Road Right of Way.

I HEREBY CERTIFY THAT THIS PLAN, SPECIFICATION, PLAT, MAP, SURVEY OR REPORT WAS MADE BY ME OR UNDER MY DIRECT PERSONAL SUPERVISION AND THAT I AM A DULY REGISTERED PROFESSIONAL ENGINEER AND LAND SURVEYOR UNDER THE LAWS OF THE STATE OF IOWA

DATE  
*Charles T. Vance* 10 July 1987  
 Charles T. Vance, P.E. & L.S. Iowa Reg. No. 5041

VANCE & HOCHSTETLER, P.C.  
 CONSULTING ENGINEERS  
 71 JEFFERSON STREET  
 WINTERSET, IOWA 50273