

PLAT OF SURVEY FOR ROD MC CLEARY IN THE  
SE 1/4 OF THE NW 1/4 OF SECTION 32, T76N, R26W  
OF THE 5TH P.M., MADISON COUNTY, IOWA.

FILED NO. **1586**  
BOOK 2 PAGE 59  
FARM PLAT  
1987 FEB 13 AM 9:19

MARY E. WELTY  
RECORDER  
MADISON COUNTY, IOWA  
Fee \$5.00

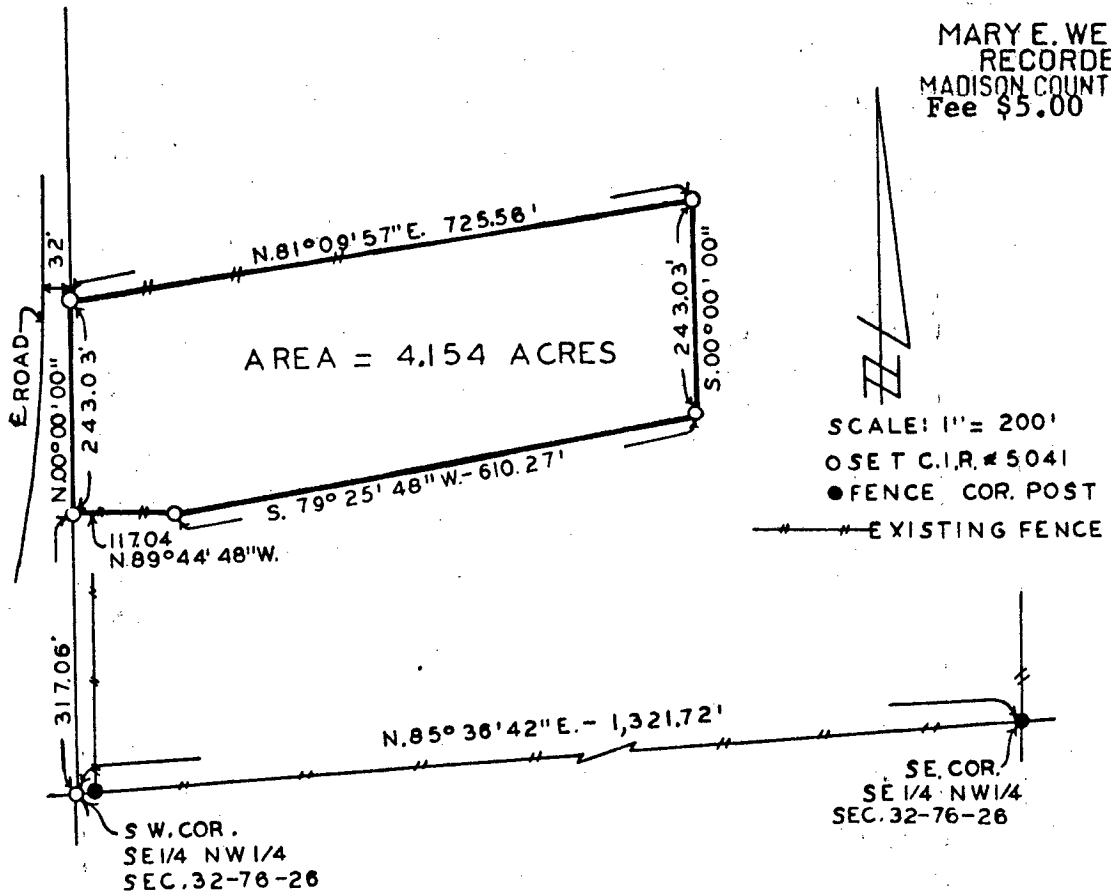

SCALE: 1" = 200'  
O S E T C. I. R. # 5041  
● FENCE COR. POST  
— — — — — EXISTING FENCE

DESCRIPTION:

A tract of land in the Southeast Quarter of the Northwest Quarter of Section 32, Township 76 North, Range 26 West of the 5th Principal Meridian, Madison County, Iowa, more particularly described as follows:

Commencing at the Southwest Corner of the SE 1/4 of the NW 1/4 of Section 32, T76N, R26W of the 5th P.M., Madison County, Iowa; thence North 00°00'00" 317.06 feet along the west line of said SE 1/4 of the NW 1/4 of section 32 to the point of beginning. Thence continuing North 00°00'00" 243.03 feet along said west line; thence North 81°09'57" East 725.56 feet; thence South 00°00'00" 243.03 feet; thence South 79°25'48" West 610.27 feet; thence North 89°44'48" West 117.04 feet to the point of beginning. Said tract contains 4.154 Acres.

I HEREBY CERTIFY THAT THIS PLAN, SPECIFICALLY PLAT, MAP, SURVEY OR REPORT WAS MADE BY ME OR UNDER MY DIRECT PERSONAL SUPERVISION AND THAT I AM A DULY REGISTERED PROFESSIONAL ENGINEER AND LAND SURVEYOR UNDER THE LAWS OF THE STATE OF IOWA

DATE 29 Jan. 1987  
*Charles T. Vance*  
Charles T. Vance, P.E. & L.S. Iowa Reg. No. 5041

VANCE & HOCHSTETLER, P.C.  
CONSULTING ENGINEERS  
WINTERSET, IOWA