

COMPUTER   
 RECORDED   
 COMPARED   
 REC \$ 5.00  
 AUD \$ \_\_\_\_\_  
 R.M.F. \$ 1.00

FILED NO. **3117**  
 BOOK 2 PAGE 793  
 97 MAY -8 PM 3:08  
 MICHELLE UTSLER  
 RECORDER  
 MADISON COUNTY, IOWA

STUMBO AND ASSOCIATES LAND SURVEYING, INC. P.O. BOX 1664 AMES, IOWA 50010 515-233-3689

**PLAT OF SURVEY**

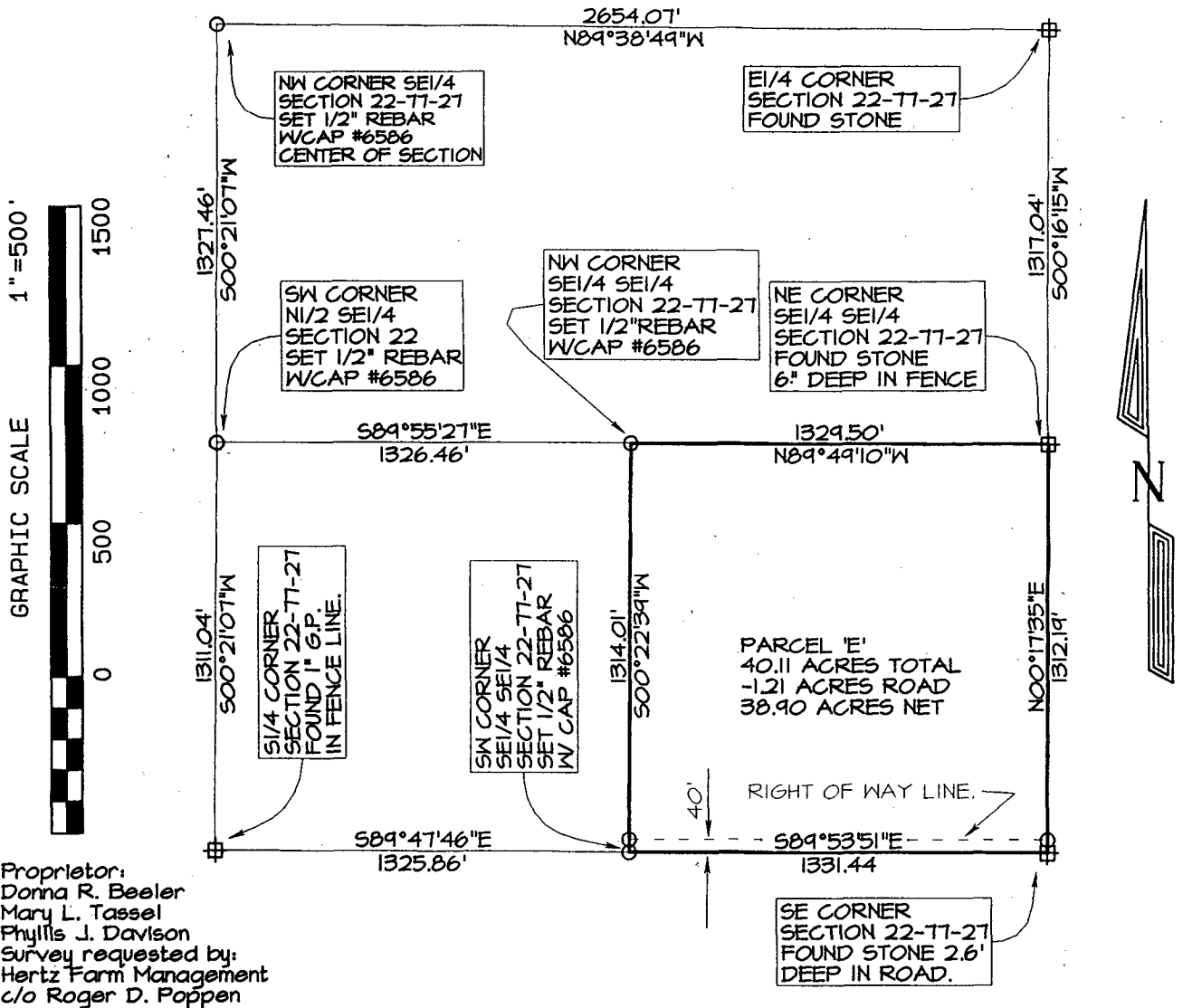

Proprietor:  
 Donna R. Beeler  
 Mary L. Tassel  
 Phyllis J. Davison  
 Survey requested by:  
 Hertz Farm Management  
 c/o Roger D. Poppen

**Survey Description-Parcel 'E':**  
 Being the Southeast Quarter of the Southeast Quarter of Section 22, Township 77 North, Range 27 West of the 5th P.M., Madison County, Iowa, and being more particularly described as follows: Beginning at the southeast corner of said Section 22; thence N00°17'35"E, 1312.19 feet to the northeast corner of the Southeast Quarter of the Southeast Quarter of said Section 22; thence N89°49'10"W, 1329.50 feet to; the northwest corner of the Southeast Quarter of the Southeast Quarter of said Section 22; thence S00°22'39"W, 1314.01 feet to the southwest corner of the Southeast Quarter of the Southeast Quarter of said Section 22; thence S89°53'51"E, 1331.44 feet to the point of beginning, containing 40.11 acres, which includes .121 acres of existing public road right of way.

Certification: I hereby certify that this land surveying document was prepared and the related survey work was performed by me or under my direct personal supervision and that I am a duly licensed Land Surveyor under the laws of the State of Iowa.

*Robert L. Stumbo, Jr.*  
 Robert L. Stumbo, Jr. License #6586  
 My license renewal date is December 31, 1998

Date: 5-3-97

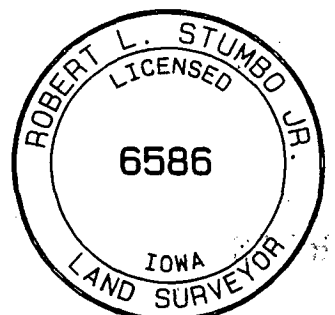

Job #13658E Date: 4/30/97 Page 1 of 1