

PLAT OF SURVEY
for
John Findley
St. Charles, Iowa

FILED NO. **2985**

BOOK 2 PAGE 677

96 MAY -1 PM 2:47

MICHELLE UTSLER
RECORDER
MADISON COUNTY, IOWA

COMPUTER
RECORDED
COMPARED

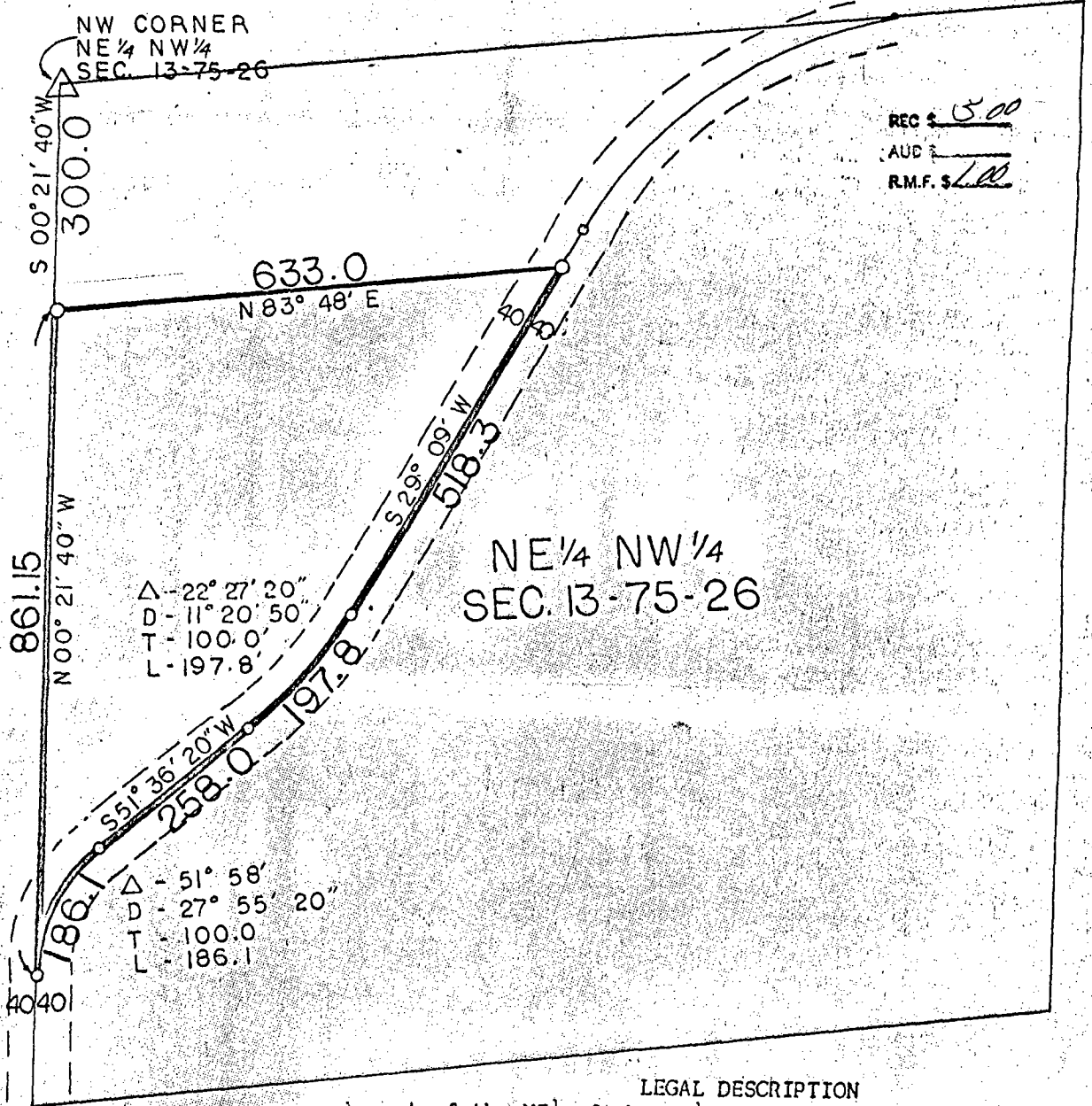

A part of the NE 1/4 of the NW 1/4 of Section 13, Township 75 North, Range 26 West of the 5th. P.M., Madison County, Iowa described as follows: Beginning at a point that is 300.0 feet S 00° 21' 40" W of the Northwest Corner of the NE 1/4 of the NW 1/4 of said Section 13, thence N 83° 48' E 633.0 feet; thence S 29° 09' W 518.3 feet; thence Southwesterly along a 11° 20' 50" curve concave Northwest 197.8 feet; thence S 51° 36' 20" W 258.0 feet; thence Southwesterly along a 27° 55' 20" curve concave Southeast 186.1 feet to the West line of the said NE 1/4 NW 1/4; thence N 00° 21' 40" W along the said West line 861.15 feet to the point of beginning, subject to road easement and containing 6.4 acres, more or less.

SCALE: 1" = 200'

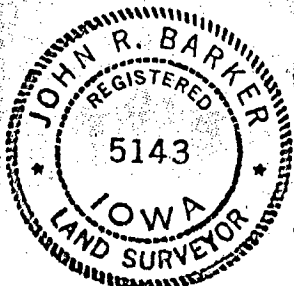

I hereby certify that this plat is a true and correct representation of the lands surveyed, and also I hereby certify that this plat, map, survey or report was made by me or under my direct personal supervision and that I am a duly registered Land Surveyor under the laws of the State of Iowa:

Signed John R. Barker Date APR 14 26 1977
JOHN R. BARKER, L.S. Iowa Reg. No. 5143

Filed?