

PLAT OF SURVEY FOR NEAL DAY IN THE SE.1/4 OF THE SW.1/4 OF SECTION 27, T77N, R28W OF THE 5TH P.M., MADISON COUNTY, IOWA.

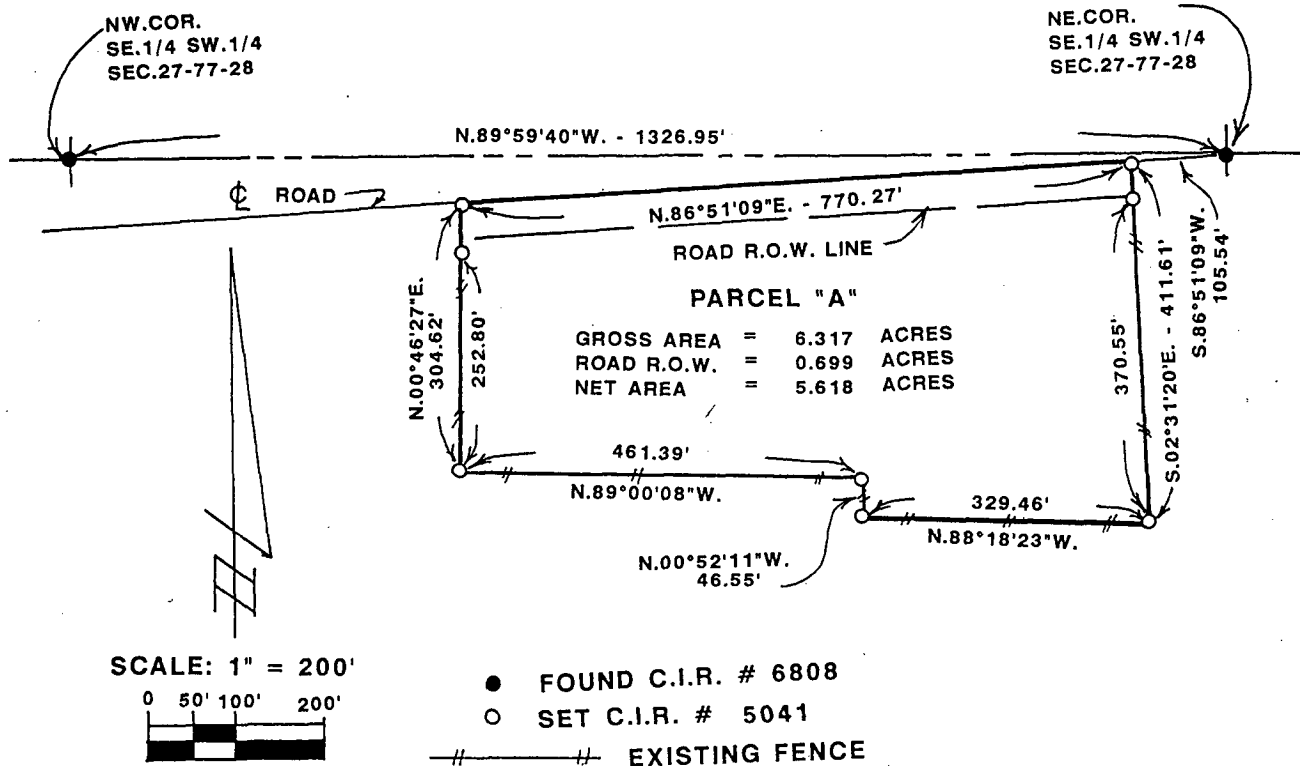

DATE OF SURVEY:  
JULY 26, 1994

DESCRIPTION:

Parcel "A" in the Southeast Quarter of the Southwest Quarter of Section 27, Township 77 North, Range 28 West of the 5th Principal Meridian, Madison County, Iowa, more particularly described as follows:

Commencing at the Northeast Corner of the SE.1/4 of the SW.1/4 of Section 27, T77N, R28W of the 5th P.M., Madison County, Iowa; thence, along the centerline of a County Road, South 86°51'09" West, 105.54 feet to the point of beginning. Thence South 02°31'20" East, 411.61 feet; thence North 88°18'23" West, 329.46 feet; thence North 00°52'11" West, 46.55 feet; thence North 89°00'08" West, 461.39 feet; thence North 00°46'27" East, 304.62 feet to the centerline of a County Road; thence, along said centerline, North 86°51'09" East, 770.27 feet to the point of beginning. Said Parcel "A" contains 6.317 Acres including 0.699 Acres of County Road Right-of-Way.

COMPUTER   
RECORDED   
COMPARED

REC \$ 5.00  
AUD \$  
R.M.F. \$ 1.00

FILED NO. 1247  
BOOK 2 PAGE 511  
94 NOV -2 PM 3:12  
MICHELLE UTSLER  
RECORDER  
MADISON COUNTY, IOWA

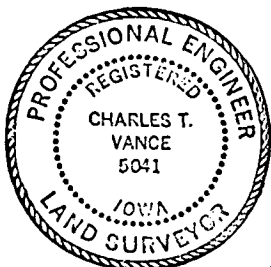

I HEREBY CERTIFY THAT THIS PLAN, SPECIFICATION, PLAT, MAP, SURVEY OR REPORT WAS MADE BY ME OR UNDER MY DIRECT PERSONAL SUPERVISION AND THAT I AM A DULY REGISTERED PROFESSIONAL ENGINEER AND LAND SURVEYOR UNDER THE LAWS OF THE STATE OF IOWA.  
SIGNED \_\_\_\_\_ DATE \_\_\_\_\_

*Charles T. Vance* 22 Sept. 1994  
Charles T. Vance, P.E. & L.S. Iowa Reg. No. 5041  
My Registration Expires December 31, 1995

VANCE & HOCHSTETLER, P.C.  
CONSULTING ENGINEERS  
71 JEFFERSON  
WINTERSET, IOWA 50273