

PLAT OF SURVEY FOR MRS. ERNEST KOPASKA IN THE
 NW. FRAC. 1/4 OF THE NW.1/4 OF SECTION 7, T76N, R29W
 OF THE 5TH P.M., MADISON COUNTY, IOWA.

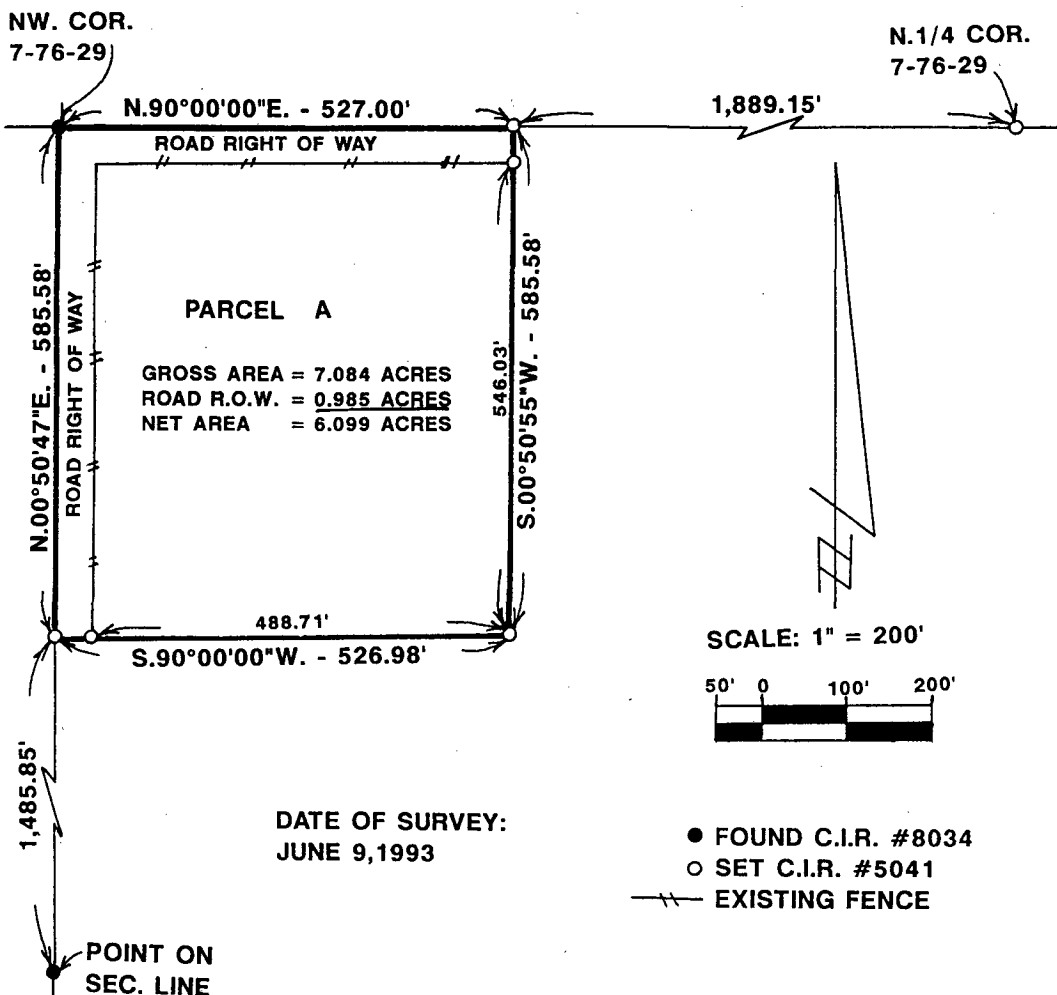

DESCRIPTION:

A parcel of land in the Northwest Fractional Quarter of the Northwest Quarter of Section 7, township 76 North, Range 29 West of the 5th Principal Meridian, Madison County, Iowa, more particularly described as follows:

Beginning at the Northwest Corner of Section 7, T76N, R29W of the 5th P.M., Madison County, Iowa; thence, along the North line of the NW.1/4 of said Section 7, North 90°00'00" East, 527.00 feet; thence South 00°50'55" West, 585.58 feet; thence South 90°00'00" West, 526.98 feet to the West line of said NW.1/4; thence North 00°50'47" East, 585.58 feet to the point of beginning. Said parcel of land contains 7.084 Acres including 0.985 Acres of County Road Right of Way.

COMPUTER
 RECORDED
 COMPARED

FILED NO. 135
 Farm
 BOOK 2 PAGE 403
 93 JUL 16 AM 10:28

Fee \$6.00

MICHELLE UTSLER
 RECORDER
 MADISON COUNTY, IOWA

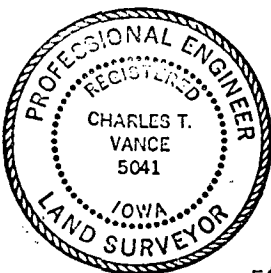

I HEREBY CERTIFY THAT THIS PLAN, SPECIFICATION, PLAT, MAP, SURVEY OR REPORT WAS MADE BY ME OR UNDER MY DIRECT PERSONAL SUPERVISION AND THAT I AM A DULY REGISTERED PROFESSIONAL ENGINEER AND LAND SURVEYOR UNDER THE LAWS OF THE STATE OF IOWA

SIGNED Charles T. Vance DATE 24 June 1993
 Charles T. Vance, P.E. & L.S. Iowa Reg. No. 5041
 My Registration Expires December 31, 1993

FARM PLAT 2

VANCE & HOCHSTETLER, P.C.
 CONSULTING ENGINEERS
 71 JEFFERSON
 WINTERSET, IOWA 50273