

PLAT OF SURVEY FOR BRIAN PETTIT IN THE
SE. 1/4 OF THE SW. 1/4 OF SECTION 29, T75N, R28W
OF THE 5TH P.M., MADISON COUNTY, IOWA.

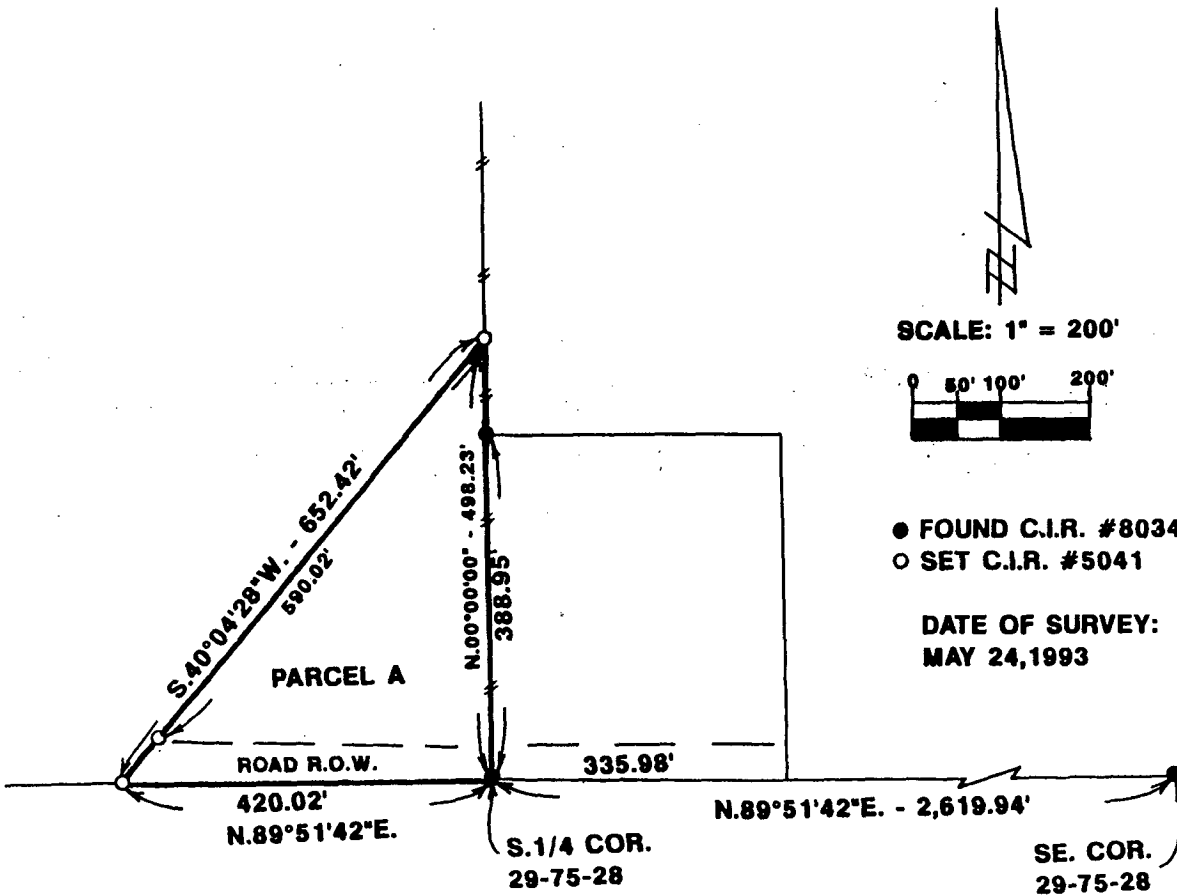

● FOUND C.I.R. #8034
○ SET C.I.R. #5041
DATE OF SURVEY:
MAY 24, 1993

DESCRIPTION:

A parcel of land in the Southeast Quarter of the Southwest Quarter of Section 29, Township 75 North, Range 28 West of the 5th Principal Meridian, Madison County, Iowa, more particularly described as follows:

Beginning at the South Quarter Corner of Section 29, T75N, R28W of the 5th P.M., Madison County, Iowa; thence, along the East line of the SE. 1/4 of the SW. 1/4 of said Section 29, North 00°00'00", 498.23 feet; thence South 40°04'28" West, 652.42 feet to the South line of said SE. 1/4 of the SW. 1/4; thence North 89°51'42" East, 420.02 feet to the point of beginning. Said parcel of land contains 2.402 Acres including 0.402 Acres of County Road Right of Way.

REC \$ 5.00
AUD \$ -

FILED NO. **3304**

BOOK 2 PAGE 398

93 JUN 24 PM 3:01

MICHELLE UTSLER
RECORDER
MADISON COUNTY, IOWA

COMPUTER
RECORDED
COMPARED



I HEREBY CERTIFY THAT THIS PLAN, SPECIFICATION, PLAT, MAP, SURVEY OR REPORT WAS MADE BY ME OR UNDER MY DIRECT PERSONAL SUPERVISION AND THAT I AM A DULY REGISTERED PROFESSIONAL ENGINEER AND LAND SURVEYOR UNDER THE LAWS OF THE STATE OF IOWA

SIGNED *Charles T. Vance* DATE 26 May 1993
Charles T. Vance, P.E. & L.S. Iowa Reg. No. 5041
My Registration Expires December 31, 1993

VANCE & HOCHSTETLER, P.C.
CONSULTING ENGINEERS
71 JEFFERSON
WINTERSET, IOWA 50273