

99.165

COMPUTER
RECORDED
COMPARED

FILED NO. 3789
BOOK 3 PAGE 409

REC \$ 5.00
AUD \$ _____
R.M.F. \$ 1.00

99 MAR 18 PM 3: 20
MICHELLE UTSLER
RECORDER
MADISON COUNTY, IOWA

VANCE & HOCHSTETLER, P.C. CONSULTING ENGINEERS, WINTERSSET, IOWA (515)462-3995
CHARLES T. VANCE 110 WEST GREEN ST., WINTERSSET, IOWA 50273
JAMES M. HOCHSTETLER, 110 WEST GREEN ST., WINTERSSET, IOWA 50273

PLAT OF SURVEY FOR MARILYN M. DAY AND A. NEAL DAY IN THE
SOUTHWEST QUARTER OF SECTION 27, TOWNSHIP 77 NORTH,
RANGE 28 WEST OF THE 5TH P.M., MADISON COUNTY, IOWA.

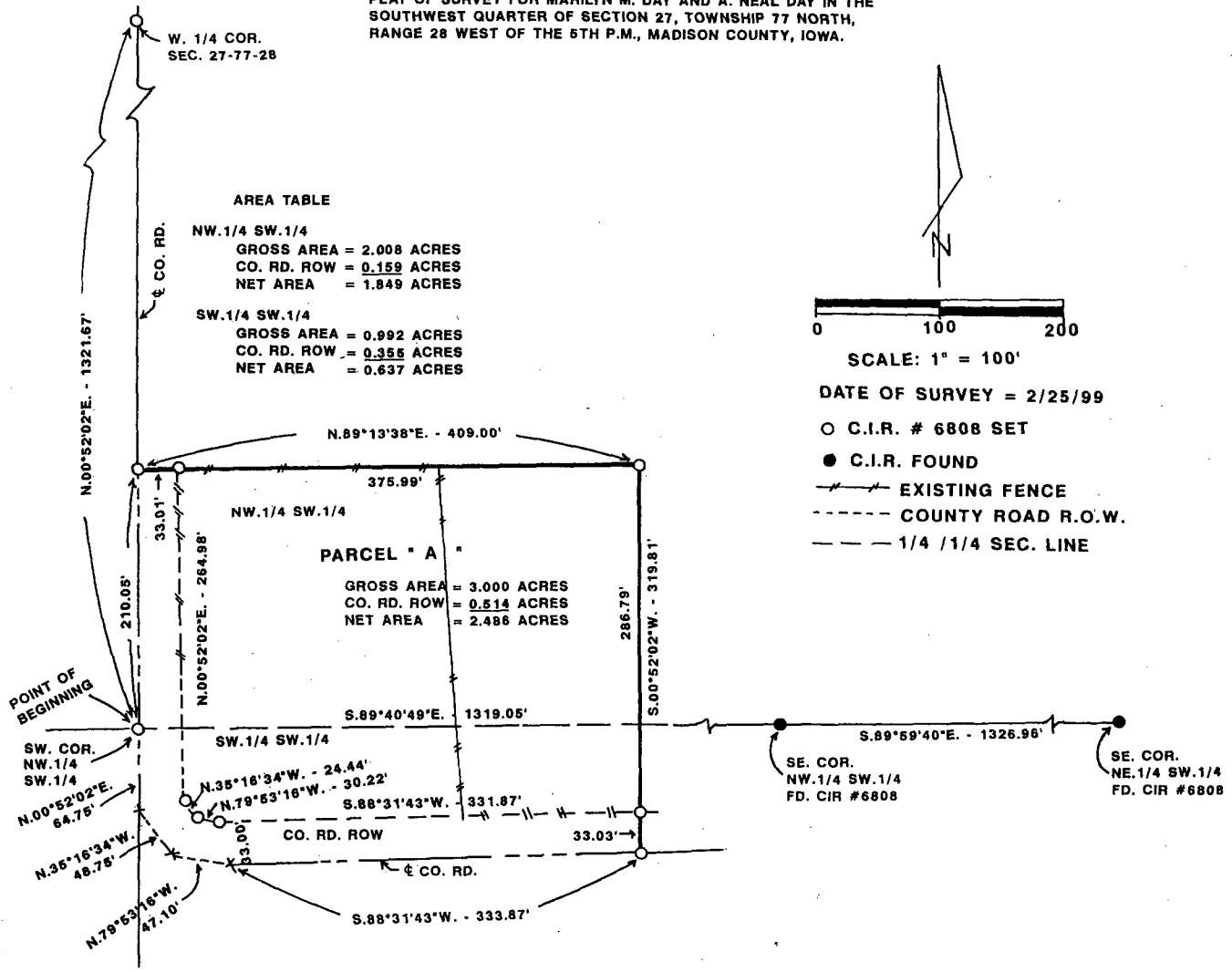

LEGAL DESCRIPTION:

Parcel "A" in the Southwest Quarter of Section 27, Township 77 North, Range 28 West of the 5th P.M., Madison County, Iowa, more particularly described as follows:

Beginning at the Southwest Corner of the Northwest Quarter of the Southwest Quarter of Section 27, Township 77 North, Range 28 West of the 5th P.M., Madison County, Iowa, thence North 00°52'02" East 210.05 feet along the West line of said Northwest Quarter of the Southwest Quarter which is the centerline of a County Road; thence North 89°13'38" East 409.00 feet; thence South 00°52'02" West 319.81 feet to the centerline of a County Road; thence South 88°31'43" West 333.87 feet along said centerline; thence North 79°53'16" West 47.10 feet; thence North 35°16'34" West 48.75 feet to a point on the West line of the Southwest Quarter of the Southwest Quarter; thence North 00°52'02" East 64.75 feet to the Point of Beginning containing 3.000 acres including 0.514 acres of County Road Right-of-Way.



I hereby certify that this land surveying document was prepared and the related survey work was performed by me or under my direct personal supervision and that I am a duly licensed Land Surveyor under the laws of the State of Iowa
J.M. Hochstetler
J.M. HOCHSTETLER
Date 2/26/99
License number 6808
My license renewal date is December 31, 1999
Pages or sheets covered by this seal: 1