

FILED NO. 1836

BOOK 3 PAGE 344

98 OCT 30 AM 10:22

MICHELLE UTSLER
RECORDER
MADISON COUNTY, IOWA

PLAT PREPARED BY DAVID T. YOCUM, MER ENGINEERING INCORPORATED,
109 REGENCY WEST COURT, FORT DODGE, IOWA 50501 PH 515/955-3635

PLAT OF SURVEY FOR LYNN THOMPSON

LANDOWNERS: LYNN THOMPSON AND JODY THOMPSON

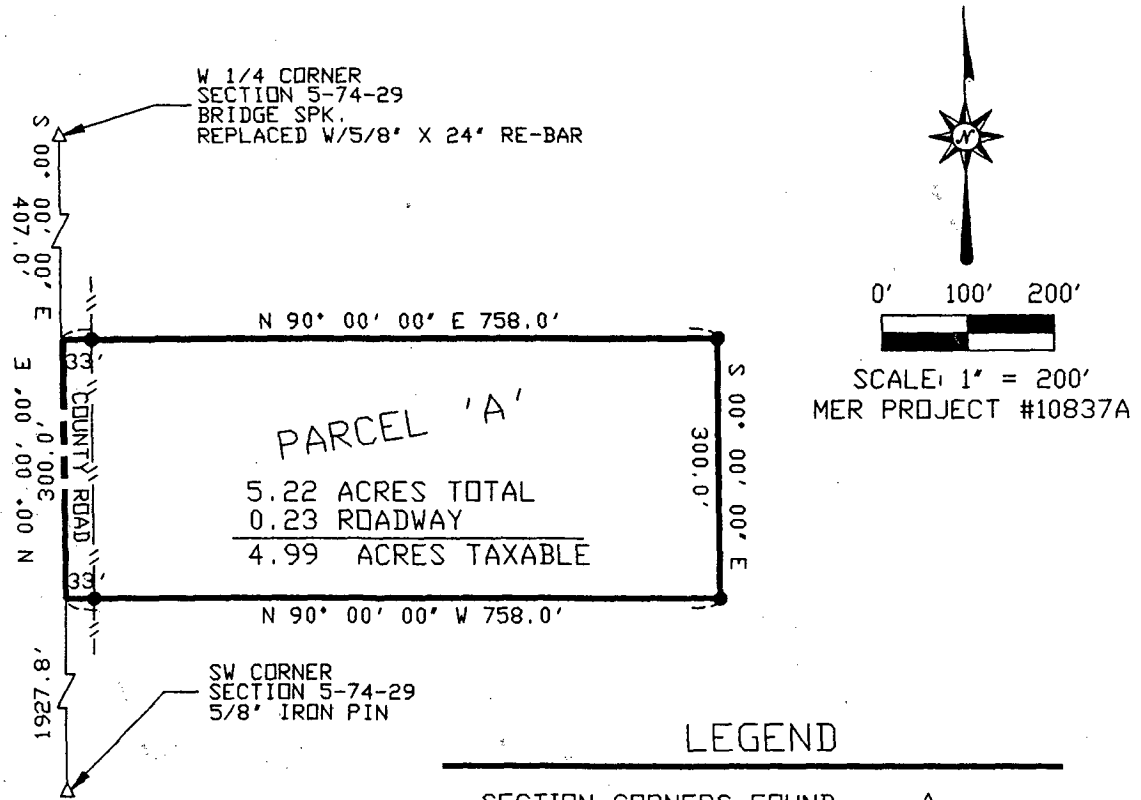

DESCRIPTION:
PARCEL 'A' IN THE NW 1/4 SW1/4, SECTION 5, T74N, R29W OF THE 5TH P.M.,
MADISON COUNTY, IOWA, MORE PARTICULARLY DESCRIBED AS FOLLOWS: COMMENCING
AT THE W1/4 CORNER OF SAID SECTION 5; THENCE S 00°00'00" E 407.0' ALONG THE
WEST LINE OF SAID SW1/4 TO POINT OF BEGINNING; THENCE N 90°00'00" E 758.0';
THENCE S 00°00'00" E 300.0'; THENCE N 90°00'00" W 758.0' TO THE WEST LINE OF
SAID SW1/4; THENCE N 00°00'00" E 300.0' TO POINT OF BEGINNING, CONTAINING
5.22 ACRES, SUBJECT TO EASEMENTS OF RECORD.

NOTE: THE WEST LINE OF THE SW1/4 OF SAID SECTION 5 IS ASSUMED TO BEAR S 00°00'
00' E.

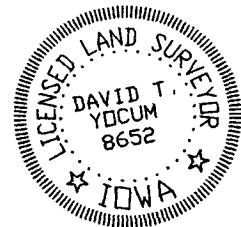

I HEREBY CERTIFY THAT THIS LAND SURVEYING DOCUMENT WAS
PREPARED AND THE RELATED SURVEY WORK WAS PERFORMED BY
ME OR UNDER MY DIRECT PERSONAL SUPERVISION AND THAT I
AM A DULY LICENSED LAND SURVEYOR UNDER THE LAWS OF THE
STATE OF IOWA.

David T. Yocum
DAVID T. YOCUM LICENSE NO. 8652 DATE 9/21/98
MY LICENSE RENEWAL DATE IS DECEMBER 31, 1999