

To the Office of  
County Surveyor and Engineer  
Madison County, Iowa

**LAND SURVEYORS CERTIFICATE**

I hereby certify that this plat, map, survey or report was made by me or under my direct personal supervision and that I am a duly Registered Land Surveyor under the laws of the State of Iowa.

LEGAL DESCRIPTION PARCEL "E"

A tract of land located in the Southeast quarter (1/4) of the Southwest quarter (1/4) of Section 1, Township Seventy-five (75) North, Range Twenty-eight (28) West of the 5th P.M., Madison County, Iowa, more particularly described as follows:

Commencing at the Northeast corner of said Southeast quarter of the Southwest quarter of Section 1; thence N90°00'00"W (assumed bearing) along the North line of said Southeast quarter of the Southwest quarter of Section 1, a distance of 650.00 feet to the point of beginning; thence S00°00'00"E, a distance of 500.00 feet; thence N90°00'00"W, a distance of 261.36 feet; thence N00°00'00"E, a distance of 500.00 feet to a point on said North line of the Southeast quarter of the Southwest quarter of Section 1; thence N90°00'00"E along said North line of the Southeast quarter of the Southwest quarter of Section 1, a distance of 261.36 feet to the point of beginning.

Said tract of land contains 3.000 acres, more or less.



SCALE 1" = 300'

LEGEND:

- P PLAT DISTANCE
- A ACTUAL DISTANCE
- 5/8" REBAR SET
- ⊙ PINS FOUND 5/8" REBAR

Re-recorded 5-5-98  
Book 3-234

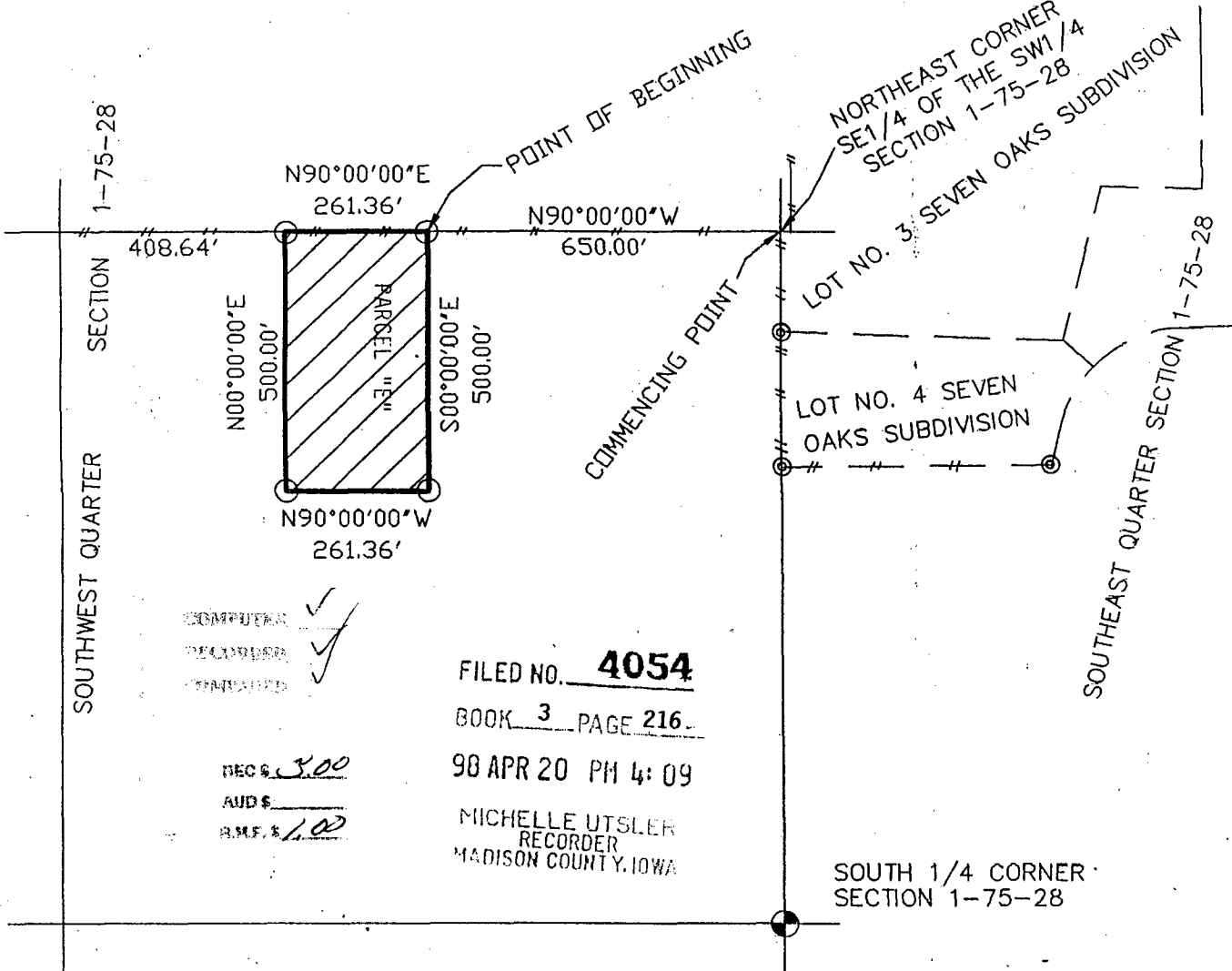

COMPUTER   
 RECORDED   
 CONTAINED   
 DEC \$ 3.00  
 AUD \$  
 R.M.F. \$ 1.00

FILED NO. **4054**  
 BOOK 3 PAGE 216  
 98 APR 20 PM 4:09  
 MICHELLE UTSLER  
 RECORDER  
 MADISON COUNTY, IOWA

SOUTH 1/4 CORNER SECTION 1-75-28

DATE:	4-14-98
SCALE:	1"=300'
DRAWN BY:	WAC
E & A CONSULTING GROUP 12001 "Q" STREET, SUITE A OMAHA, NEBRASKA 68137 PHONE (402) 895-4700	

I hereby certify that this land surveying document was prepared and the related survey work was performed by me or under my direct personal supervision and that I am a duly Registered Land Surveyor under the laws of the State of Iowa.

Signature: Robert V. Clark Date: 4-14-98  
 Robert V. Clark  
 License Number 13373  
 My License renewal date is December 31, 1998.  
 Pages or sheets covered by this seal:

