

REC \$ 5.00

AUD \$

R.M.F. \$ 1.00

FILED NO. **916**

BOOK 3 PAGE 316

98 AUG 21 PM 3: 18

COMPUTER

RECORDED

COMPARED

MICHELLE UTSLER
RECORDER
MADISON COUNTY, IOWA

STUMBO AND ASSOCIATES LAND SURVEYING, INC. P.O. BOX 1664 AMES, IOWA 50010 515-233-3689

PLAT OF SURVEY

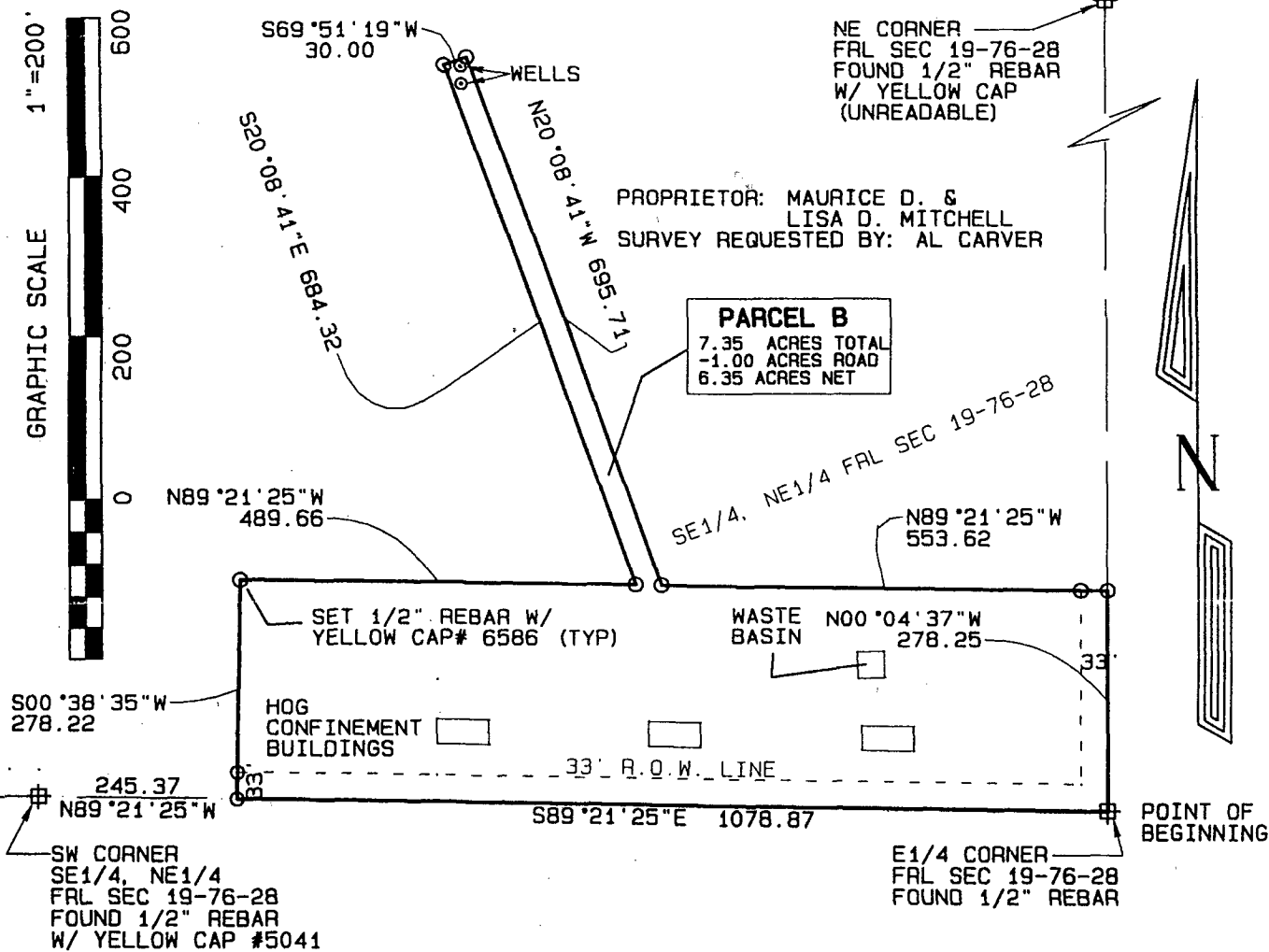

Legal Description - Parcel 'B':
Part of the Southeast Quarter of the Northeast Quarter of Fractional Section 19, Township 76 North, Range 28 West of the 5th P.M., Madison County, Iowa, more particularly described as follows: Beginning at the East Quarter corner of said Frl Section 19; thence N00°04'37"W, 278.25 feet along the east line of said Frl Section 19; thence N89°21'25"W, 553.62 feet; thence N20°08'41"W, 695.71 feet; thence S69°51'19"W, 30.00 feet; thence S20°08'41"E, 684.32 feet; thence N89°21'25"W, 489.66 feet; thence S00°38'35"W, 278.22 feet to a point on the south line of the Southeast Quarter of the Northeast Quarter of said Frl Section 19; thence S89°21'25"E, 1078.87 feet to the point of beginning, containing 7.35 acres which includes 1.00 acres of public right of way.

Certification: I hereby certify that this land surveying document was prepared and the related survey work was performed by me or under my direct personal supervision and that I am a duly licensed Land Surveyor under the laws of the State of Iowa.

Robert L. Stumbo, Jr.
Robert L. Stumbo, Jr. License #6586
My license renewal date is December 31, 1998

Date: 8-21-98

