

FILED NO. **3674**

BOOK **3** PAGE **199**

98 MAR 26 PM 3:42

MICHELLE UTSLER  
RECORDER  
MADISON COUNTY, IOWA

REC'D **5<sup>06</sup>**  
AUD'S **120**  
R.M.F.S.

COMPUTER ✓  
RECORDED ✓  
COMPARED ✓

VANCE & HOCHSTETLER, P.C. CONSULTING ENGINEERS, WINTERSET, IOWA (515)462-3995

CHARLES T. VANCE, 110 WEST GREEN ST., WINTERSET, IOWA 50273

JAMES M. HOCHSTETLER, 110 WEST GREEN ST., WINTERSET, IOWA 50273

*For Corrected Survey see  
Farm Plat 3-354  
12-01-98*

A PLAT OF SURVEY FOR DIANE KUSEL LOCATED IN THE SOUTH HALF OF THE SOUTHEAST QUARTER OF SECTION 28, TOWNSHIP 77 NORTH, RANGE 27 WEST OF THE 5th P.M., MADISON COUNTY, IOWA.

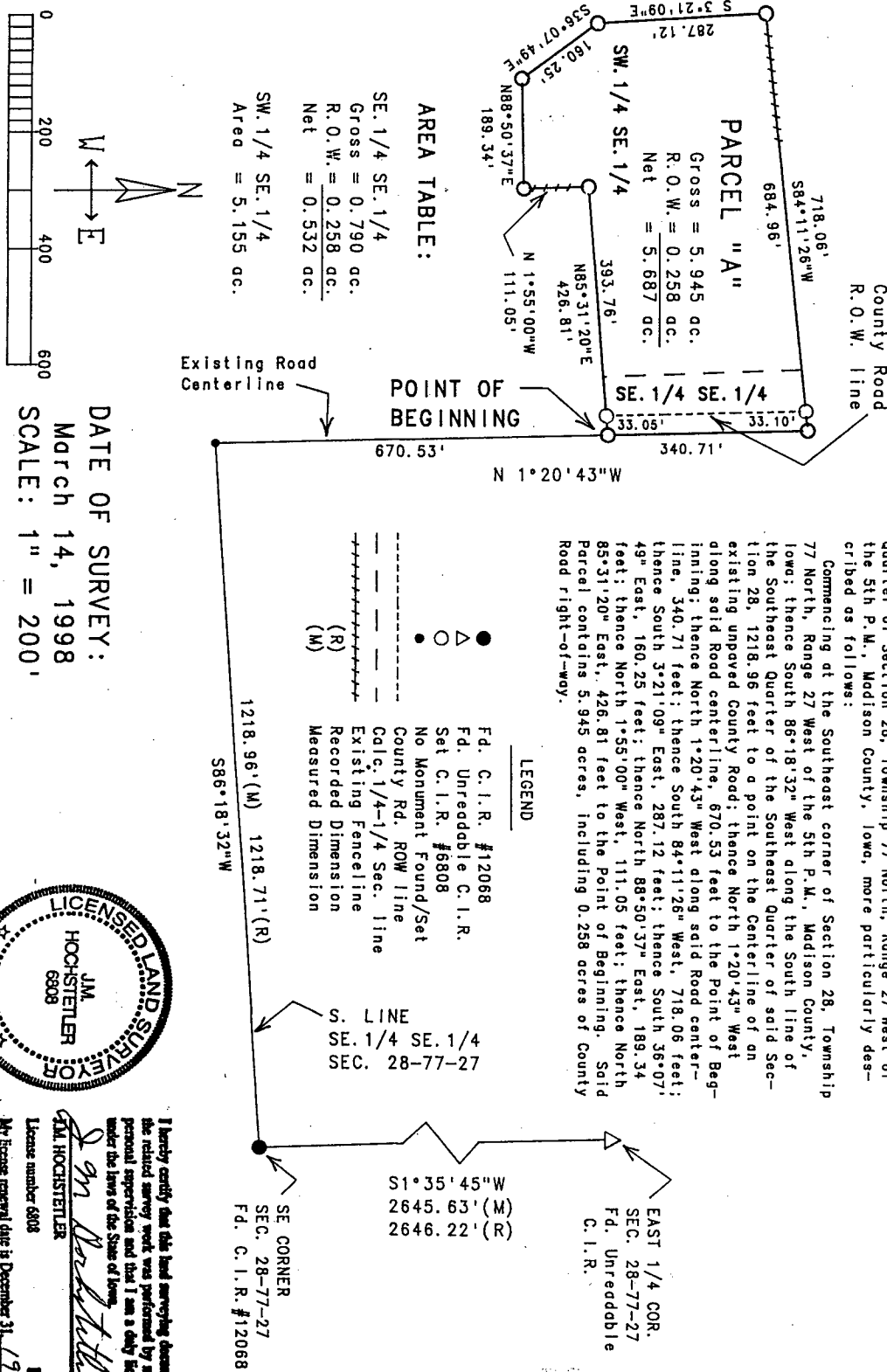

DATE OF SURVEY:  
March 14, 1998

SCALE: 1" = 200'

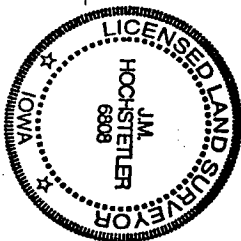

I hereby certify that this land surveying document was prepared and the related survey work was performed by me or under my direct personal supervision and that I am a duly Licensed Land Surveyor under the laws of the State of Iowa.

J.M. HOCHSTETLER

License number 6808

Date 3/14/98

My license renewal date is December 31, 1999.  
Pages or sheets covered by this scale: 1