

COMPUTER
 RECORDED
 COMPARED

FILED NO. **3694**

BOOK 3 PAGE 33

REC \$ 15.00
 AUD \$ _____
 R.M.F. \$ 1.00

97 JUN 27 AM 10:40

MICHELLE UTSLER
 RECORDER
 MADISON COUNTY, IOWA

STUMBO AND ASSOCIATES LAND SURVEYING, INC. P.O. BOX 1664 AMES, IOWA 50010 515-233-3684

PLAT OF SURVEY ***AMENDED*******

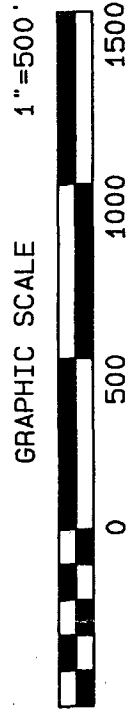
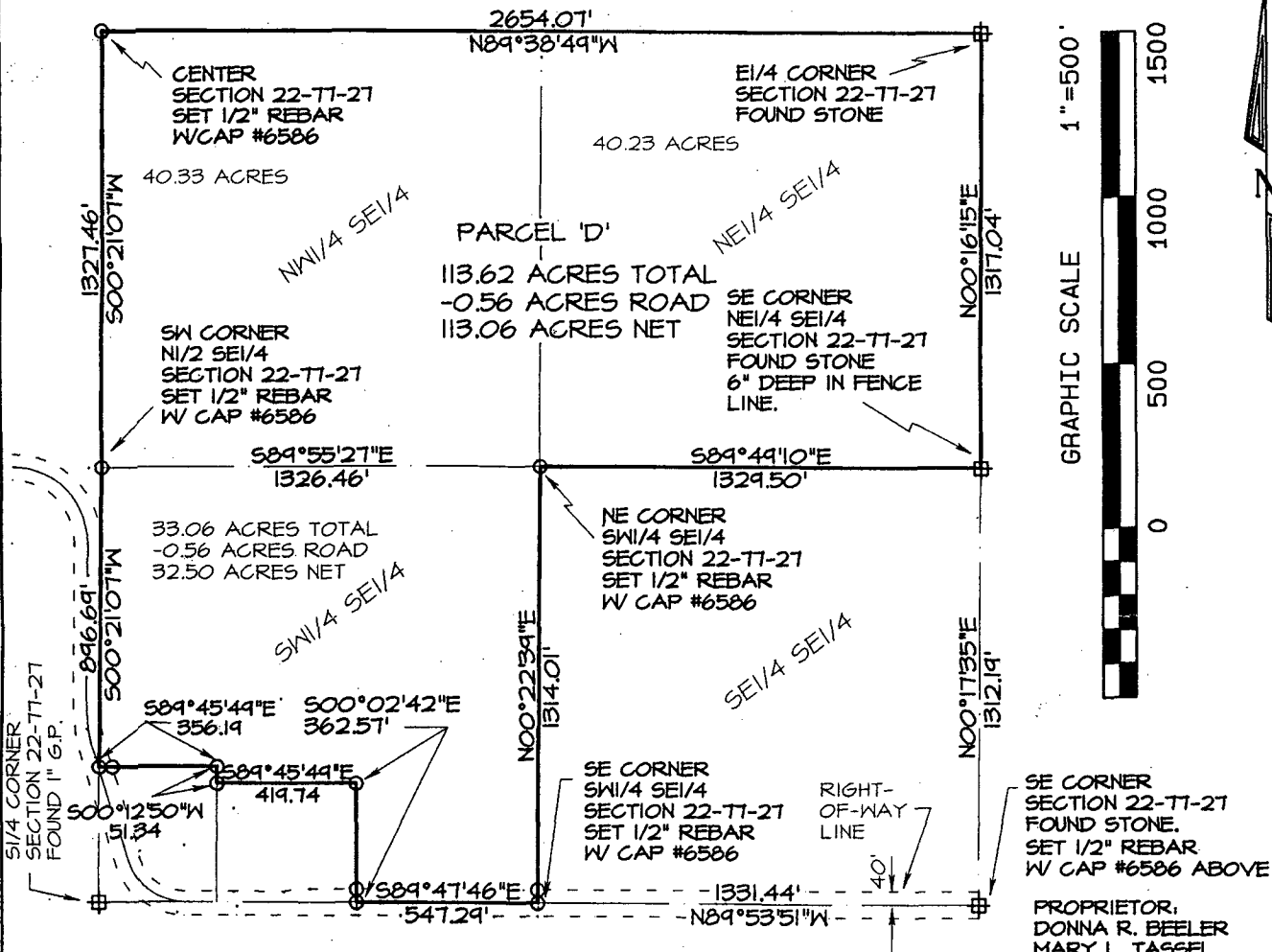

Survey Description-Parcel 'D':
 Being the North Half of the Southeast Quarter and part of the Southwest Quarter of the Southeast Quarter of Section 22, Township 77 North, Range 27 West of the 5th P.M., Madison County, Iowa and being more particularly described as follows:
 Beginning at the East Quarter corner of said Section 22; thence N89°38'49"W, 2654.07 feet to the northwest corner of the Southeast Quarter (center) of said Section 22; thence S00°21'07"W, 1327.46 feet to the southwest corner of the north half of the Southeast Quarter of said Section 22; thence S00°21'07"W, 896.69 feet along the west line of the Southwest Quarter of the Southeast Quarter of said Section 22; thence S89°45'49"E, 356.19 feet; thence S00°12'50"W, 51.34 feet; thence S89°45'49"E, 419.74 feet; thence S00°02'42"E, 362.57 feet to the south line of the Southeast Quarter of said Section 22; thence S89°47'46"E, 547.29 feet along said south line to the southeast corner of the Southwest Quarter of the Southeast Quarter of said Section 22; thence N00°22'39"E, 1314.01 feet to the northeast corner of the Southwest Quarter of the Southeast Quarter of said Section 22; thence S89°49'10"E, 1329.50 feet to the southeast corner of the Northeast Quarter of the Southeast Quarter of said Section 22; thence N00°16'15"E, 1317.04 feet to the point of beginning, containing 113.62 acres, which includes 0.56 acres of existing public road right of way.

SE CORNER SECTION 22-TT-27 FOUND STONE. SET 1/2" REBAR W/ CAP #6586 ABOVE

PROPRIETOR:
 DONNA R. BEELER
 MARY L. TASSEL
 PHYLLIS J. DAVISON
 SURVEY REQUESTED BY:
 HERTZ FARM MANAGEMENT
 C/O ROGER D. POPPEN

NOTE: THIS PLAT OF SURVEY IS TO AMEND AND REPLACE THE SURVEY RECORDED IN BOOK 2, PAGE 742.

Certification: I hereby certify that this land surveying document was prepared and the related survey work was performed by me or under my direct personal supervision and that I am a duly licensed Land Surveyor under the laws of the State of Iowa.

Robert L. Stumbo
 Robert L. Stumbo, License #6586 Date: 6-25-97
 My license renewal date is December 31, 1998

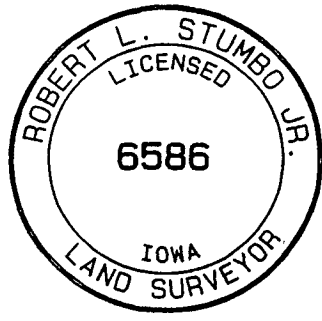

Job #13658D Date: 6/25/97 Page 1 of 1