



Document 2011 648

Book 2011 Page 648 Type 06 026 Pages 1
Date 3/09/2011 Time 12:38 PM
Rec Amt \$7.00

INDX ✓
ANNO
SCAN
CHEK

LISA SMITH, COUNTY RECORDER
MADISON COUNTY IOWA

PREPARED BY: BOLDMAN SURVEYING CONSULTANTS, 521 WEST GREEN STREET WINTERSET, IA PH 515-462-9242

Plot of Survey

Parcel "F"

Part of the Northeast Quarter of the Southeast Quarter (NE 1/4 SE 1/4) of Section 31, Township 75 North, Range 27 West of the 5th P.M., Madison County, Iowa, described as follows: Beginning at an iron pin at the Northwest corner of said NE 1/4 SE 1/4; thence N 89°43'00" E a distance of 295.37' to an iron pin; thence S 00°37'36" W a distance of 490.23' to an iron pin; thence N 87°50'14" W a distance of 292.28' to an iron pin; thence N 00°14'49" E a distance of 477.72' to an iron pin to the point of beginning. Containing 3.26 acres including 0.36 acres of county road right of way easement

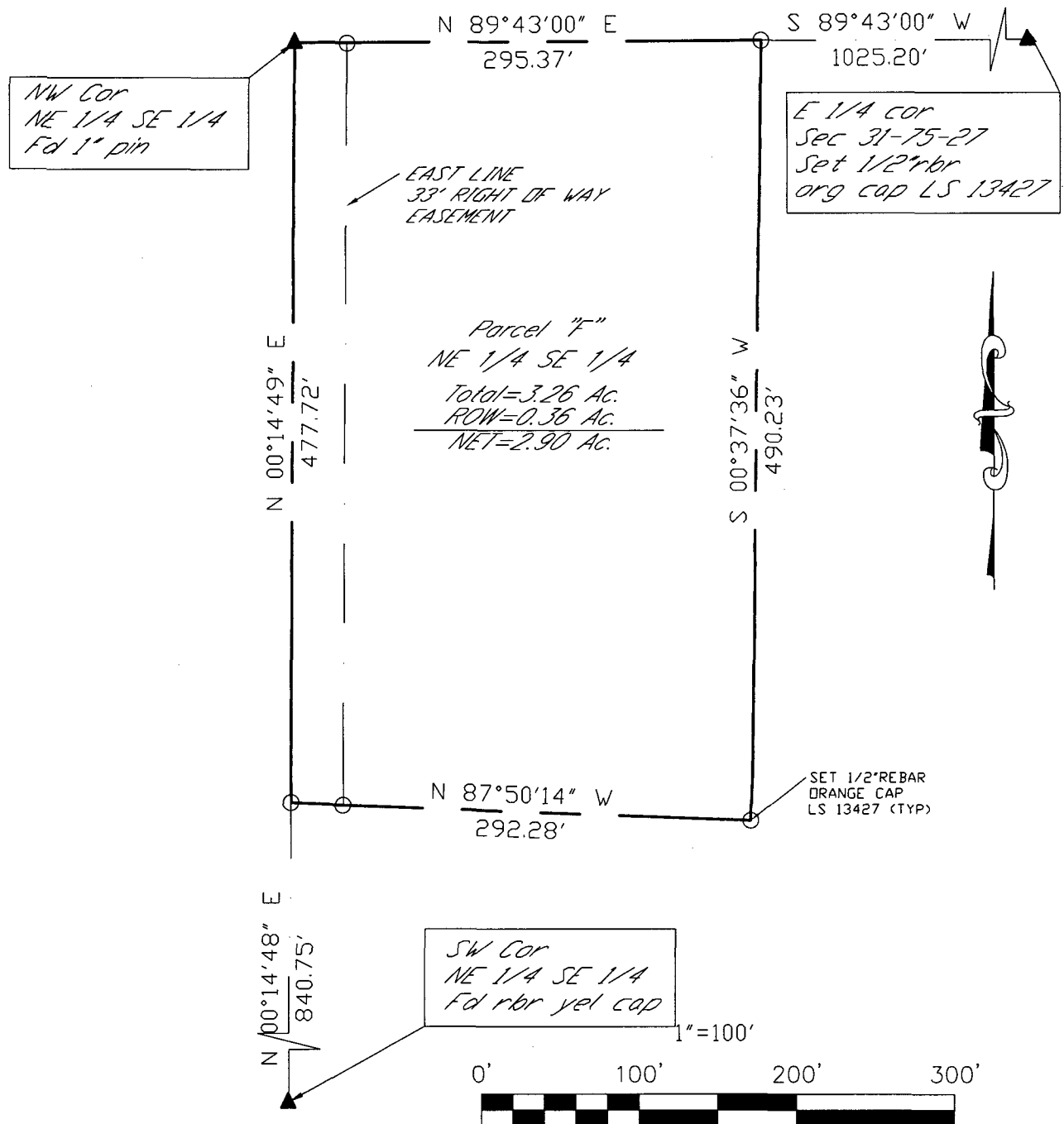

I HEREBY CERTIFY THAT THIS LAND SURVEYING DOCUMENT WAS PREPARED AND THE RELATED SURVEY WORK WAS PERFORMED BY ME OR UNDER MY DIRECT PERSONAL SUPERVISION AND THAT I AM A DULY LICENSED LAND SURVEYOR UNDER THE LAWS OF THE STATE OF IOWA.

SIGNATURE: *Craig S. Boldman*

NAME: CRAIG S. BOLDMAN
 DATE: 3/9/11
 MY LICENSE RENEWAL DATE IS: DECEMBER 31, 2012

Proprietor: Albert and Angela Hill
 Requested by: Steve Agan
 Date of Survey: March 3, 2011
 Job # 11004

