



Document 2011 466

Book 2011 Page 466 Type 06 026 Pages 1
Date 2/11/2011 Time 11:50 AM
Rec Amt \$7.00

INDX ✓
ANNO
SCAN
CHEK

LISA SMITH, COUNTY RECORDER
MADISON COUNTY IOWA

PREPARED BY: BOLDMAN SURVEYING CONSULTANTS, 521 WEST GREEN STREET WINTERSET, IA PH 515-462-9242

PLAT OF SURVEY

Parcel "C"
Sec 36-77-29

All that part of the Southwest 1/4 of the Southwest 1/4 of Section 36, Township 77 North, Range 29 West of the 5th P.M., Madison County, Iowa, described as follows: Beginning at an iron pin at the Southwest corner of said Section 36 ;thence N 00°14'05" E a distance of 466.70';thence S 89°28'20" E a distance of 466.74'; thence S 00°14'05" W a distance of 466.70'; thence N 89°28'20" W a distance of 466.74' to the point of beginning. Containing 5.00 acres including 0.35 acres of county road right of way easement across the Westerly 33.00' of the above described property.

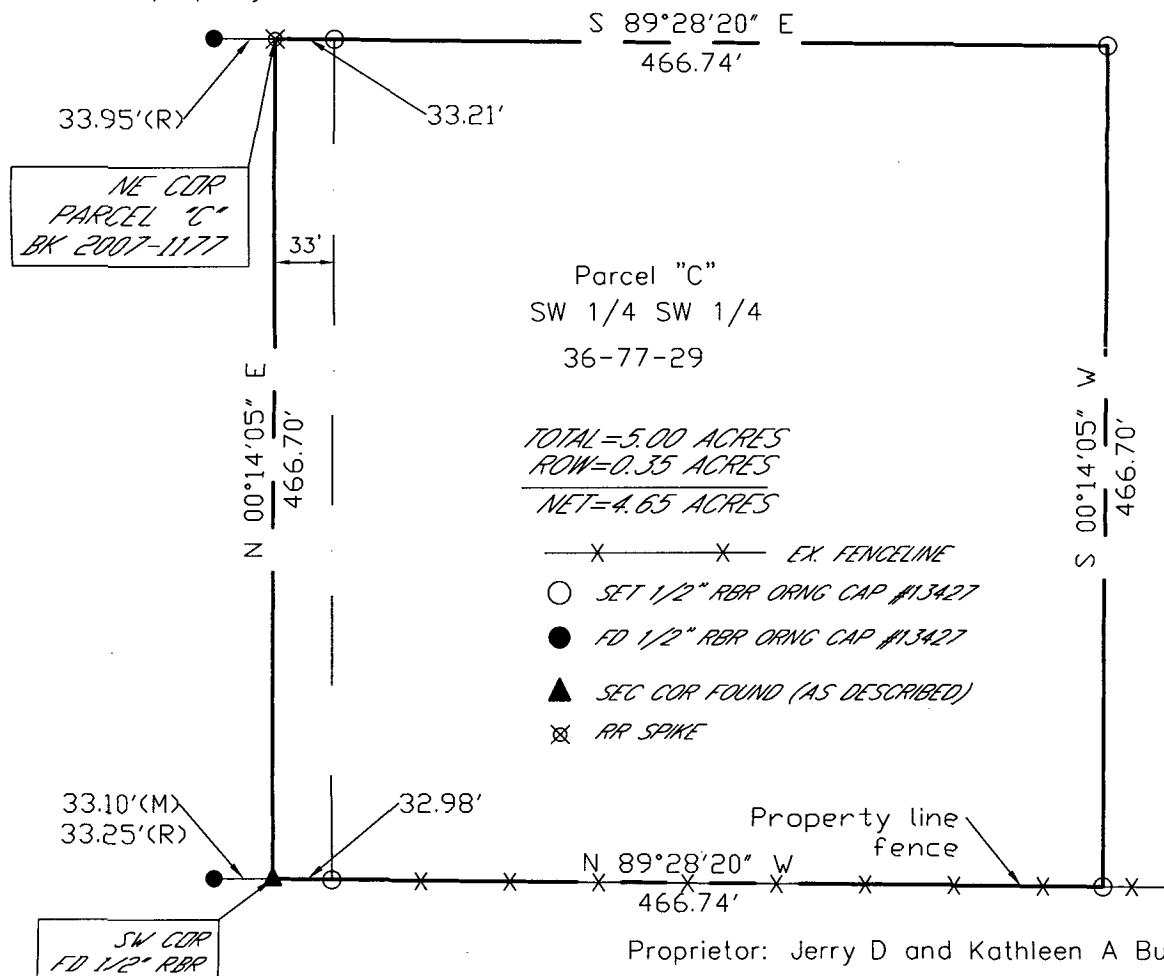

Proprietor: Jerry D and Kathleen A Burger

Requested by: Jerry Burger

Date of Survey: January 19, 2011

Project No: 11001

I HEREBY CERTIFY THAT THIS LAND SURVEYING DOCUMENT WAS PREPARED AND THE RELATED SURVEY WORK WAS PERFORMED BY ME OR UNDER MY DIRECT PERSONAL SUPERVISION AND THAT I AM A DULY LICENSED LAND SURVEYOR UNDER THE LAWS OF THE STATE OF IOWA.

SIGNATURE: Craig S. Boldman
NAME: CRAIG S. BOLDMAN
DATE: 2/11/10
MY LICENSE RENEWAL DATE IS: DECEMBER 31, 2012

