

MICHELLE UTSLER
RECORDER
MADISON COUNTY, IOWA

VANCE & HOCHSTETLER, P.C. CONSULTING ENGINEERS, WINTERSSET, IOWA (515)462-3995

CHARLES T. VANCE, 110 WEST GREEN ST., WINTERSSET, IOWA 50273
JAMES M. HOCHSTETLER, 110 WEST GREEN ST., WINTERSSET, IOWA 50273

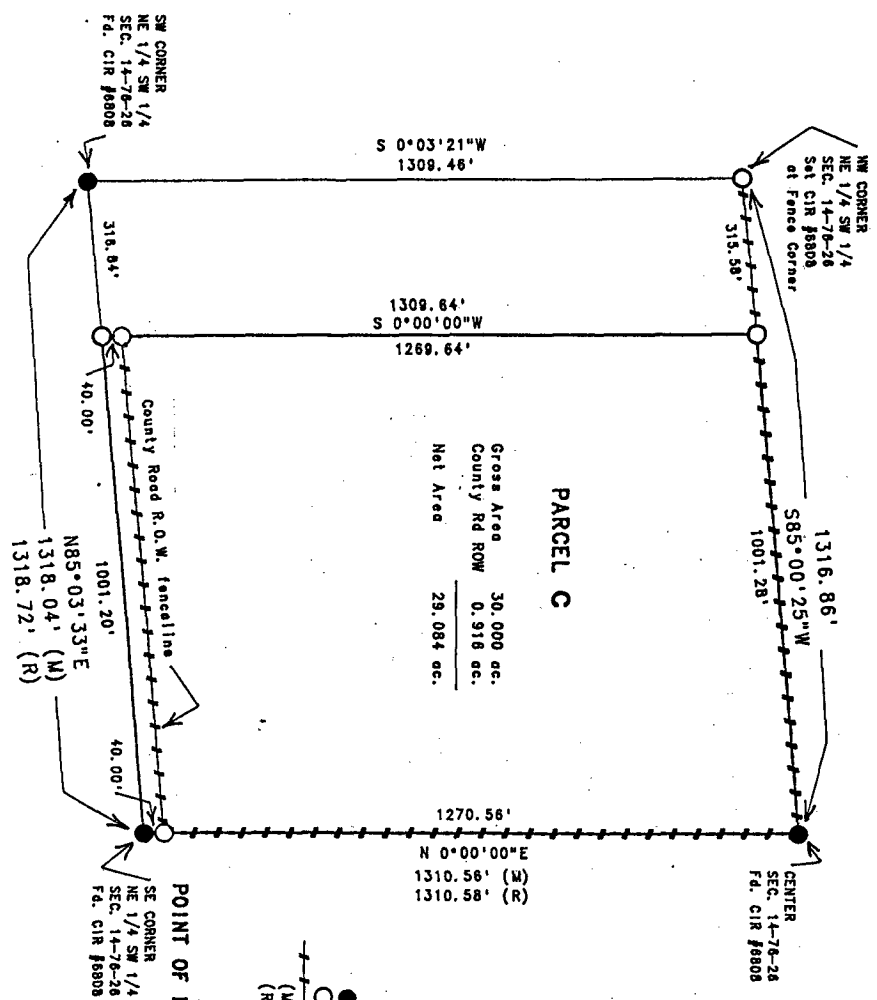

PARCEL C

Gross Area	30,000 ac.
County Rd ROW	0,918 ac.
Net Area	29,084 ac.

A PLAT OF SURVEY FOR FLOYD FAUX IN THE NORTHEAST QUARTER OF THE SOUTHWEST QUARTER OF SECTION 14, TOWNSHIP 76 NORTH, RANGE 26 WEST OF THE 5th P.M., MADISON COUNTY, IOWA.

I hereby certify that this land surveying document was prepared by me or under my direct supervision and that I am a duly Registered Land Surveyor under the laws of the State of Iowa.

Signature: *J.M. Hochstetler*
 Date: 4/3/16
 J.M. Hochstetler
 Reg. No. 6808
 My registration renewal date is December 31, 1917

LEGAL DESCRIPTION:
 PARCEL C, LOCATED IN THE NORTHEAST QUARTER OF THE SOUTHWEST QUARTER OF SECTION 14, TOWNSHIP 76 NORTH, RANGE 26 WEST OF THE 5th P.M., MADISON COUNTY, IOWA, MORE PARTICULARLY DESCRIBED AS FOLLOWS:
 BEGINNING AT THE SOUTHWEST CORNER OF THE NORTHEAST QUARTER OF THE SOUTHWEST QUARTER OF SECTION 14, TOWNSHIP 76 NORTH, RANGE 26 WEST OF THE 5th P.M., MADISON COUNTY, IOWA; THENCE NORTH 0°00'00" EAST ALONG THE EAST LINE OF THE NORTHEAST QUARTER OF THE SOUTHWEST QUARTER OF SAID SECTION 14, 1310.58 FEET TO THE CENTER OF SAID SECTION 14; THENCE SOUTH 85°00'25" WEST ALONG THE NORTH LINE OF THE NORTHEAST QUARTER OF THE SOUTHWEST QUARTER OF SAID SECTION 14, WHICH IS AN EXISTING FENCELINE, 1001.28 FEET; THENCE SOUTH 0°00'00" WEST 1309.64 FEET TO A POINT ON THE SOUTH LINE OF THE NORTHEAST QUARTER OF THE SOUTHWEST QUARTER OF SAID SECTION 14; THENCE NORTH 85°03'33" EAST ALONG THE SOUTH LINE OF THE NORTHEAST QUARTER OF THE SOUTHWEST QUARTER OF SAID SECTION 14, 1001.20 FEET TO THE POINT OF BEGINNING. SAID PARCEL CONTAINS 30,000 ACRES, INCLUDING 0,918 ACRES OF COUNTY ROAD RIGHT-OF-WAY.

