



INDX
ANNO
SCAN

LISA SMITH, COUNTY RECORDER
MADISON COUNTY IOWA

CHEK

VANCE & HOCHSTETLER, P.C. • CONSULTING ENGINEERS • WINTERSET, IOWA • 50273

CHARLES T. VANCE • 110 WEST GREEN ST., WINTERSET, IOWA • (515) 462-3995
JAMES M HOCHSTETLER • 110 WEST GREEN ST., WINTERSET, IOWA • FAX: (515) 462 9845

PLAT OF SURVEY IN THE NORTHWEST QUARTER OF THE SOUTHWEST QUARTER OF SECTION 29, TOWNSHIP 77 NORTH, RANGE 26 WEST OF THE 5TH P.M., MADISON COUNTY, IOWA OWNED BY FRAMPTON FARMS, INC.

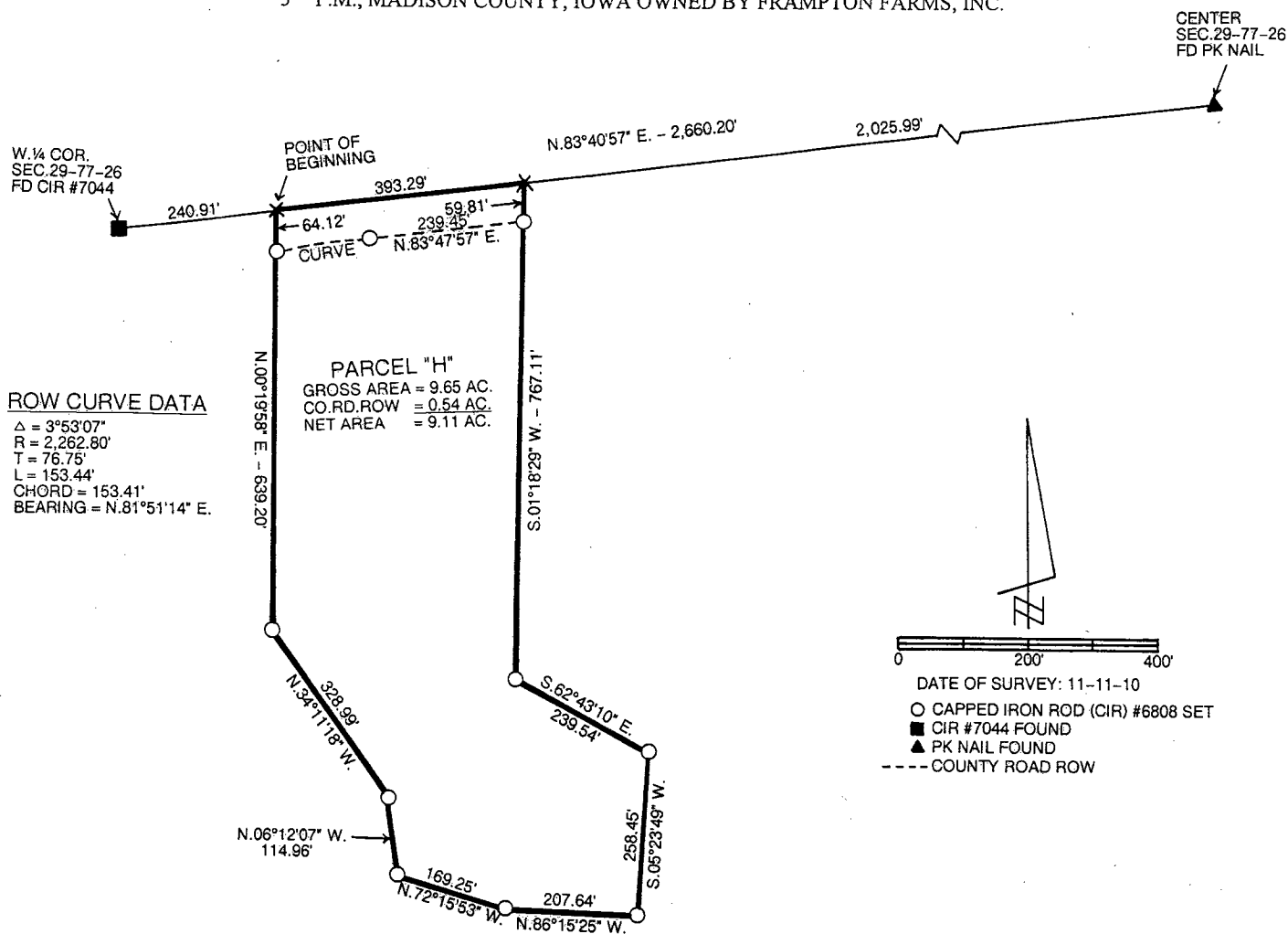

LEGAL DESCRIPTION:

Parcel "H" in the Northwest Quarter of the Southwest Quarter of Section 29, Township 77 North, Range 26 West of the 5th P.M., Madison County, Iowa more particularly described as follows:

Commencing at the West Quarter Corner of Section 29, Township 77 North, Range 26 West of the 5th P.M., Madison County, Iowa thence North 83°40'57" East 240.91 feet along the North line of the Southwest Quarter of said Section 29 to the Point of Beginning; thence continuing North 83°40'57" East 393.29 feet along said North line; thence South 01°18'29" West 767.11 feet; thence South 62°43'10" East 239.54 feet; thence South 05°23'49" West 258.45 feet; thence North 86°15'25" West 207.64 feet; thence North 72°15'53" West 169.25 feet; thence North 06°12'07" West 114.96 feet; thence North 34°11'18" West 328.99 feet; thence North 00°19'58" East 639.20 feet to the Point of Beginning containing 9.65 acres including 0.54 acres of County Road right-of-way.

I hereby certify that this land surveying document was prepared and the related survey work was performed by me or under my direct personal supervision and that I am a duly licensed Land Surveyor under the laws of the State of Iowa.

J.M. Hochstetler
J.M. HOCHSTETLER
#6808

J.M. HOCHSTETLER
License number 6808 Date 11/18/10
My license renewal date is December 31, 2011
Pages or sheets covered by this seal: 1