

LISA SMITH, COUNTY RECORDER
MADISON COUNTY IOWA

DANIELS LAND SURVEYING, 22598 18TH AVE, NEW VIRGINIA, IA 50210 641-449-3259

RETRACEMENT SURVEY

SW 1/4 OF THE NW 1/4, SEC. 25, T 75N, R 26W MADISON COUNTY, IOWA

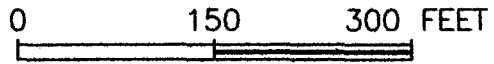
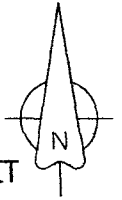

This is a retracement survey of the Plat of Survey for Parcel B recorded in Book 2 Page 637.

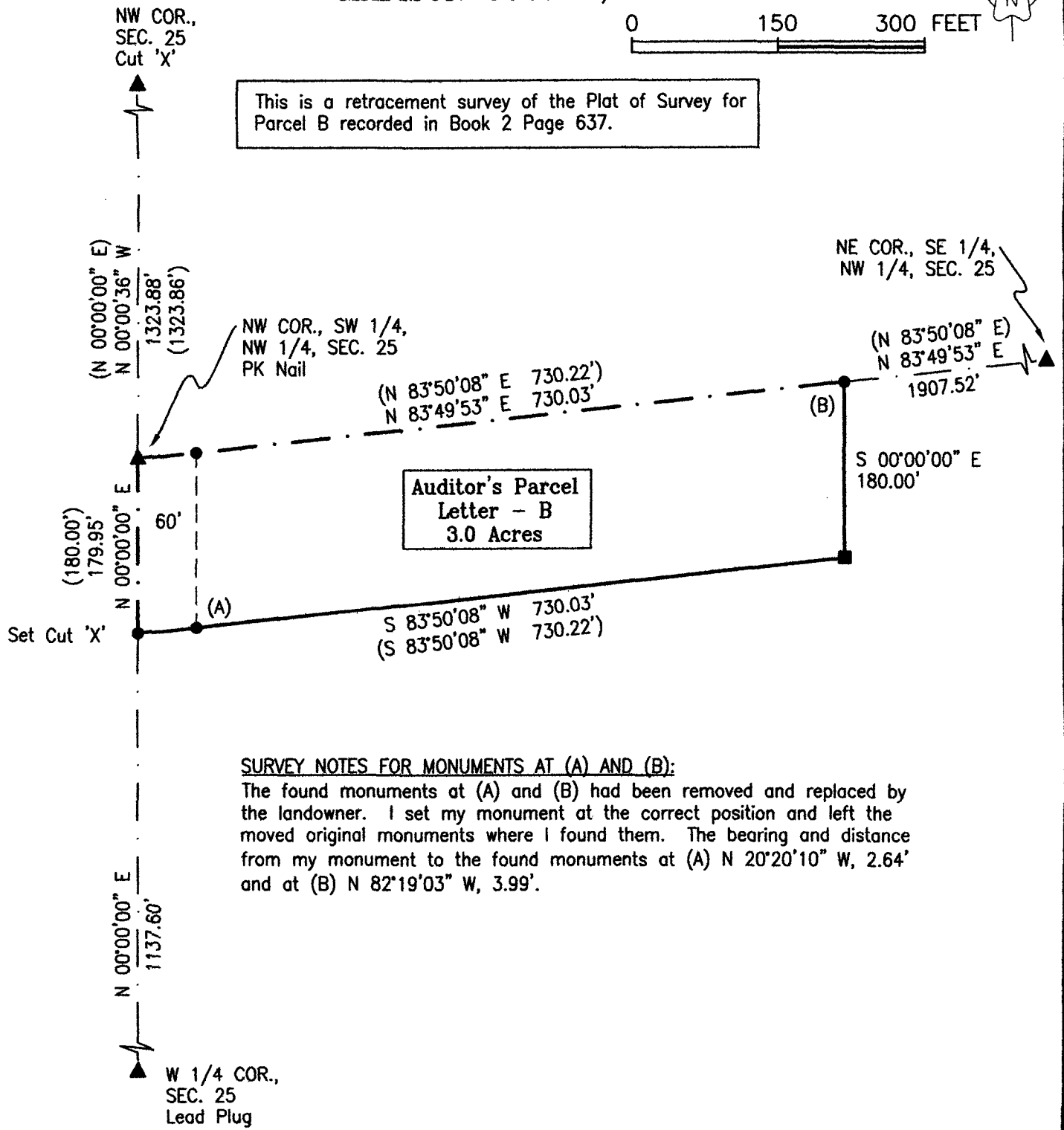

SURVEY NOTES FOR MONUMENTS AT (A) AND (B):
 The found monuments at (A) and (B) had been removed and replaced by the landowner. I set my monument at the correct position and left the moved original monuments where I found them. The bearing and distance from my monument to the found monuments at (A) N 20°20'10\" W, 2.64' and at (B) N 82°19'03\" W, 3.99'.

BASIS OF BEARINGS IS THE WEST LINE OF SECTION AS SHOWN ON SURVEY IN BOOK 2 PAGE 637.

- () - Recorded Distance/Bearing
- County Road Easement
- Section line

Monuments

- ▲ - Found section corner
- - Set 1/2\" red plastic capped rebar, #17532
- - Found 1/2\" yellow plastic capped rebar, #3321

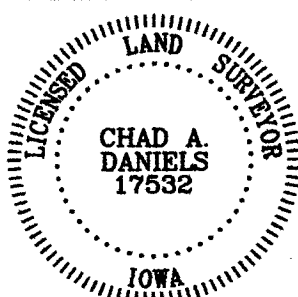

I hereby certify that this surveying document was prepared by me and the related survey work was performed by me or under my direct personal supervision and that I am a duly licensed Land Surveyor under the laws of the State of Iowa.

Signed Chad A. Daniels 10/2/10
Chad A. Daniels Date

Iowa License No. 17532
My license renewal date is 12-31-2010
Page No.'s covered by this seal: 1

SURVEY FOR AND OWNER: Gerald and Kathy Jo Ordway, 2644 Truro Road, St. Charles, IA 50240

PROJ. NO. 261

DATE OF SURVEY: 09/24/2010

PAGE 1