

LISA SMITH, COUNTY RECORDER
MADISON COUNTY IOWA

DANIELS LAND SURVEYING, 22598 18TH AVE, NEW VIRGINIA, IA 50210 641-449-3259

RETRACEMENT SURVEY

SW 1/4 OF THE NW 1/4, SEC. 25, T 75N, R 26W MADISON COUNTY, IOWA

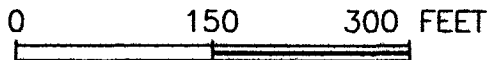
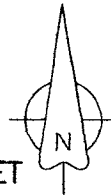

NW COR., SW 1/4,
NW 1/4, SEC. 25
PK Nail

N 00°00'00" E 1117.22'

This is a retracement survey of the Plat of Survey for
Parcel C recorded in Book 2 Page 637.

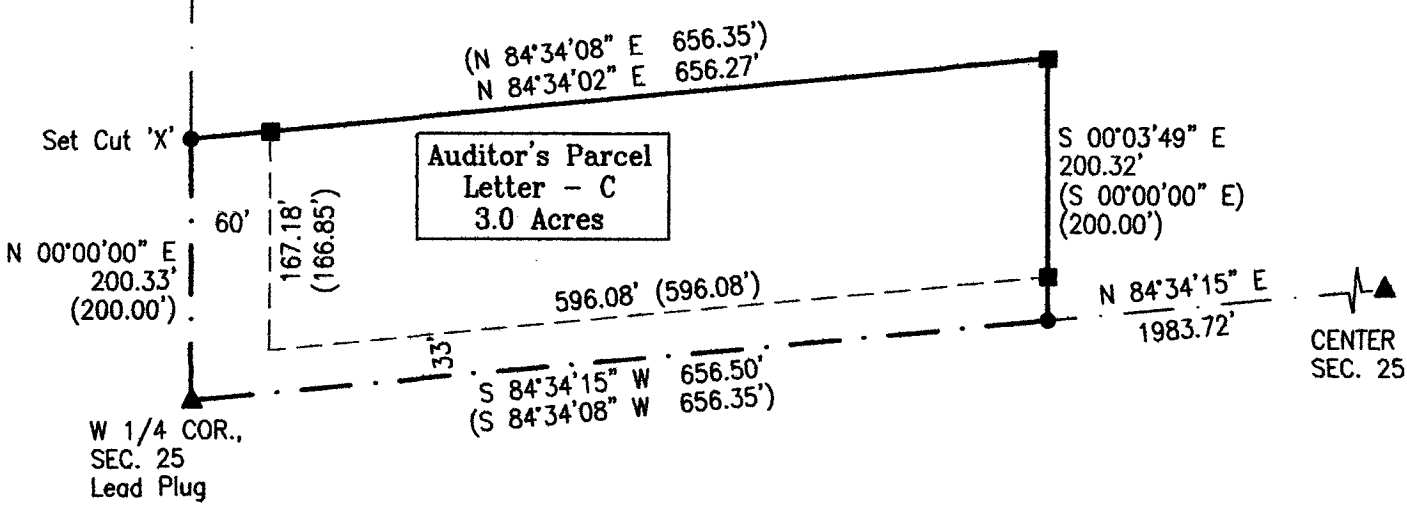

BASIS OF BEARINGS IS THE WEST LINE OF SECTION AS SHOWN ON SURVEY IN BOOK 2 PAGE 637.

- () - Recorded Distance/Bearing
- County Road Easement
- - - Section line

Monuments

- ▲ - Found section corner
- - Set 1/2" red plastic capped rebar, #17532
- - Found 1/2" yellow plastic capped rebar, #3321

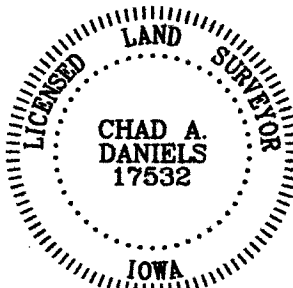

I hereby certify that this surveying document was prepared by me and the related survey work was performed by me or under my direct personal supervision and that I am a duly licensed Land Surveyor under the laws of the State of Iowa.

Signed Chad A. Daniels 10/06/10
Chad A. Daniels Date

Iowa License No. 17532
My license renewal date is 12-31-2010
Page No.'s covered by this seal: 1

SURVEY FOR AND OWNER: Gerald and Kathy Jo Ordway, 2644 Truro Road, St. Charles, IA 50240

PROJ. NO. 261

DATE OF SURVEY: 09/24/2010

PAGE 1