

INDEX
ANNO
SCAN
CHECK

LISA SMITH, COUNTY RECORDER
MADISON COUNTY IOWA

I HEREBY CERTIFY THAT THIS LAND SURVEYING DOCUMENT WAS PREPARED AND THE RELATED SURVEY WORK WAS PERFORMED BY ME OR UNDER MY DIRECT PERSONAL SUPERVISION AND THAT I AM A DULY LICENSED LAND SURVEYOR UNDER THE LAWS OF THE STATE OF IOWA.
SIGNATURE: *[Signature]*
NAME: CRAIG S. BOLDMAN
DATE: 5/28/09
MY LICENSE RENEWAL DATE IS: DECEMBER 31, 2010

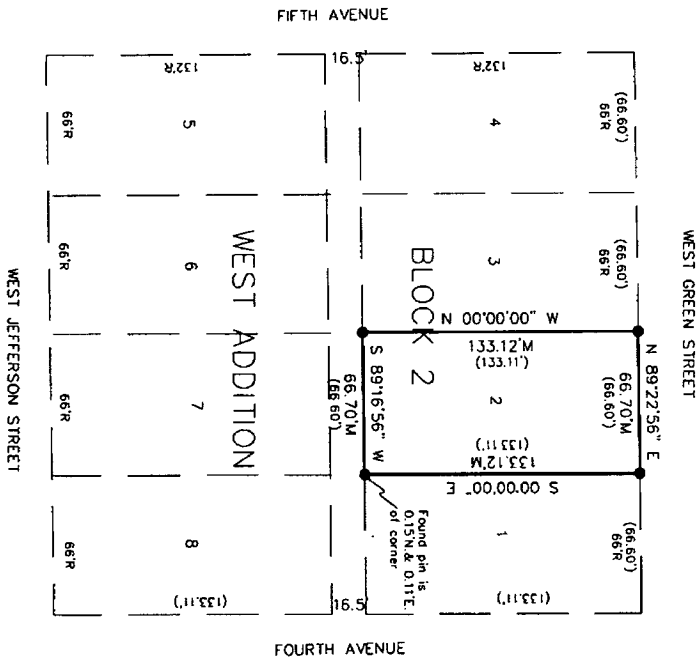

- YELLOW CAPPED PIN FOUND #5041
- (66.60') - PRIOR SURVEY DISTANCE
- M - MEASURED DISTANCE
- R - RECORD OR PLATTED DISTANCE

Retracement survey of Lot 2, Block 2, West Addition to the City of Winterset, Madison County, Iowa.



Retracement survey

REQUESTED BY Bryan Weaver	BOLDMAN SURVEYING CONSULTANTS, LLC 521 West Green Street WINTERSSET, IA 50273 (515)462-9242
SURVEYED 05/08/09	SCALE 1"=50'
PROJECT NO. 09013	DATE 05/11/09
	OWNER Bryan Weaver and wife