

✓ ND
ANN
SCAI
CHEP

Retrocement survey of the South line of the Southeast 1/4 of the Northwest 1/4 and a portion of the East line of the Northeast 1/4 of the Northwest 1/4, all in Section 32, Township 76 North, Range 26 West of the 5th P.M., Madison County, Iowa.

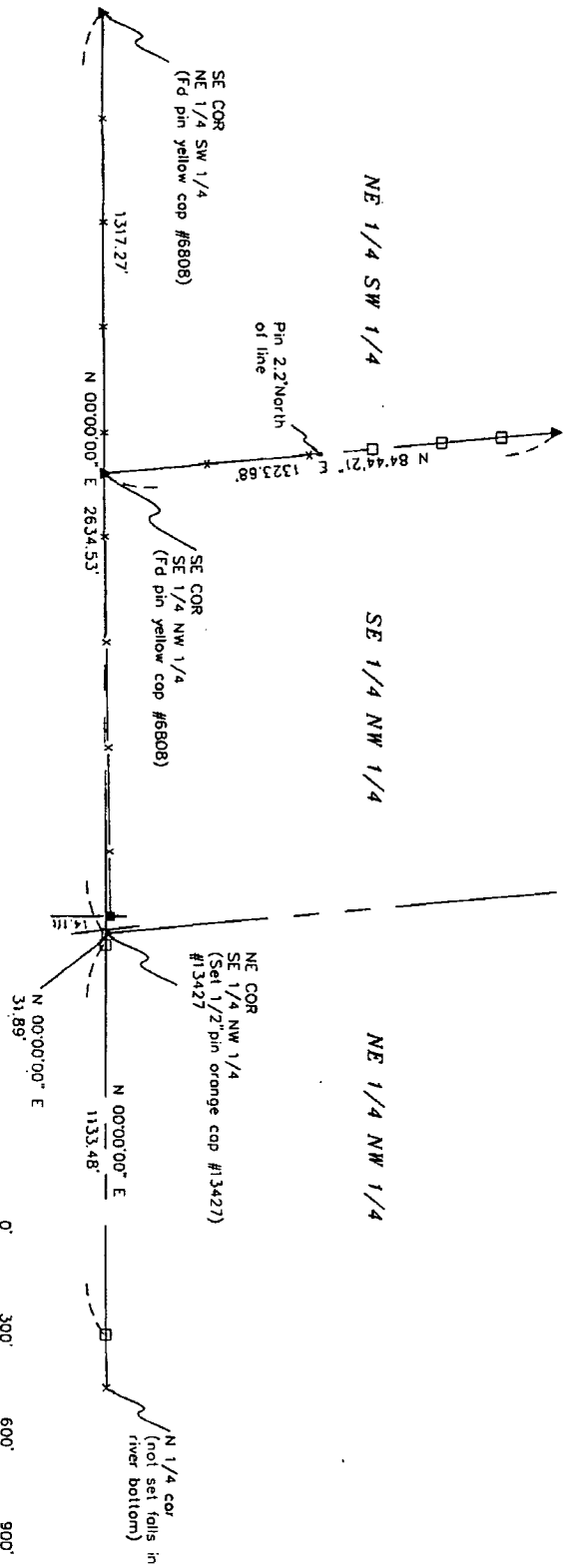

I HEREBY CERTIFY THAT THIS LAND SURVEYING DOCUMENT WAS PREPARED BY ME OR UNDER MY CLOSE PERSONAL SUPERVISION AND THAT I AM A DULY LICENSED LAND SURVEYOR UNDER THE LAWS OF THE STATE OF IOWA.
SIGNATURE: *[Signature]*
NAME: CRAIG S. BOLDMAN
DATE: 5/28/09
MY LICENSE RENEWAL DATE IS: DECEMBER 31, 2010

- SET 1/2" PIN ORANGE CAP #13427
 - △ LAND CORNER PLACED
 - METAL FENCE POST
 - ▲ LAND CORNER FOUND
- FENCE

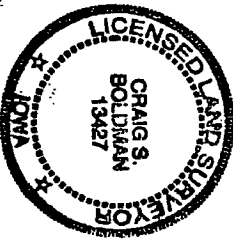

Retrocement survey

REQUESTED BY	John LaPratte	CONSULTANTS, LLC
SURVEYED	05/11/09	521 West Green St WINTERSSET, IA 50273
SCALE	1"=300'	(515)462-9242
PROJECT NO.	09014	OWNER
DATE	05/19/09	John LaPratte