

INDX
ANNO
SCAN
CHEK

LISA SMITH, COUNTY RECORDER
MADISON COUNTY IOWA

R. BRADLEY STUMBO P.O. BOX 1664 AMES, IOWA 50010 515-233-3689

PLAT OF SURVEY

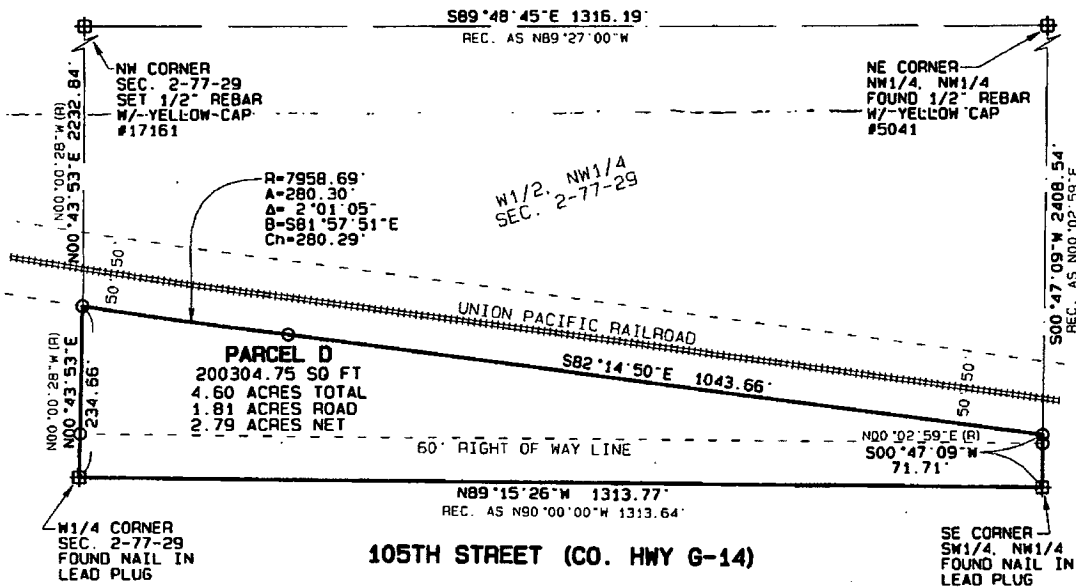

Survey Description-Parcel D:

All that part of the West half of the Northwest Quarter of Section 2, Township 77 North, Range 29 West of the 5th P.M., Madison County, Iowa lying South of the Chicago, Rock Island and Pacific Railway right of way as now located, being more particularly described as follows: Beginning at the West Quarter Corner of said Section 2; thence N00°43'53"E, 234.66 feet along the West line of said Section 2 to the Southerly right of way line of said railway and a point on a curve concave to the North having a radius of 7958.69 feet, a central angle of 2°01'05" and being subtended by a chord which bears S81°57'51"E, 280.29 feet; thence easterly, 280.30 feet along said curve; thence S82°14'50"E, 1043.66 feet to a point on the East line of said West half of the Northwest Quarter; thence S00°47'09"W, 71.71 feet to the Southeast Corner of the Southwest Quarter of the Northwest Quarter of said Section 2; thence N89°15'26"W, 1313.77 feet to the point of beginning, containing 4.60 acres which includes 1.81 acres of existing public right of way.

PROPRIETOR: FARMERS COOPERATIVE COMPANY

SURVEY REQUESTED BY: MARK MINER,
FARMERS COOP. CO.

GRAPHIC SCALE 1"=200'

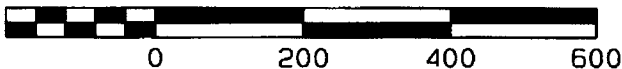

Certification: I hereby certify that this land surveying document was prepared and the related survey work was performed by me or under my direct personal supervision and that I am a duly licensed Land Surveyor under the laws of the State of Iowa.

R. Bradley Stumbo

Date: 5-29-09

R. Bradley Stumbo License #17161
 My license renewal date is December 31, 2009
 Job #16121PS Date: 5/29/09 Page 1 of 1
 Fieldwork Completed: 5/15/09

