

LISA SMITH, COUNTY RECORDER
MADISON COUNTY IOWA

DANIELS LAND SURVEYING, 22598 18TH AVE, NEW VIRGINIA, IA 50210 641-449-3259

PLAT OF SURVEY

SW 1/4, SEC. 18, T 74N, R 26W
MADISON COUNTY, IOWA

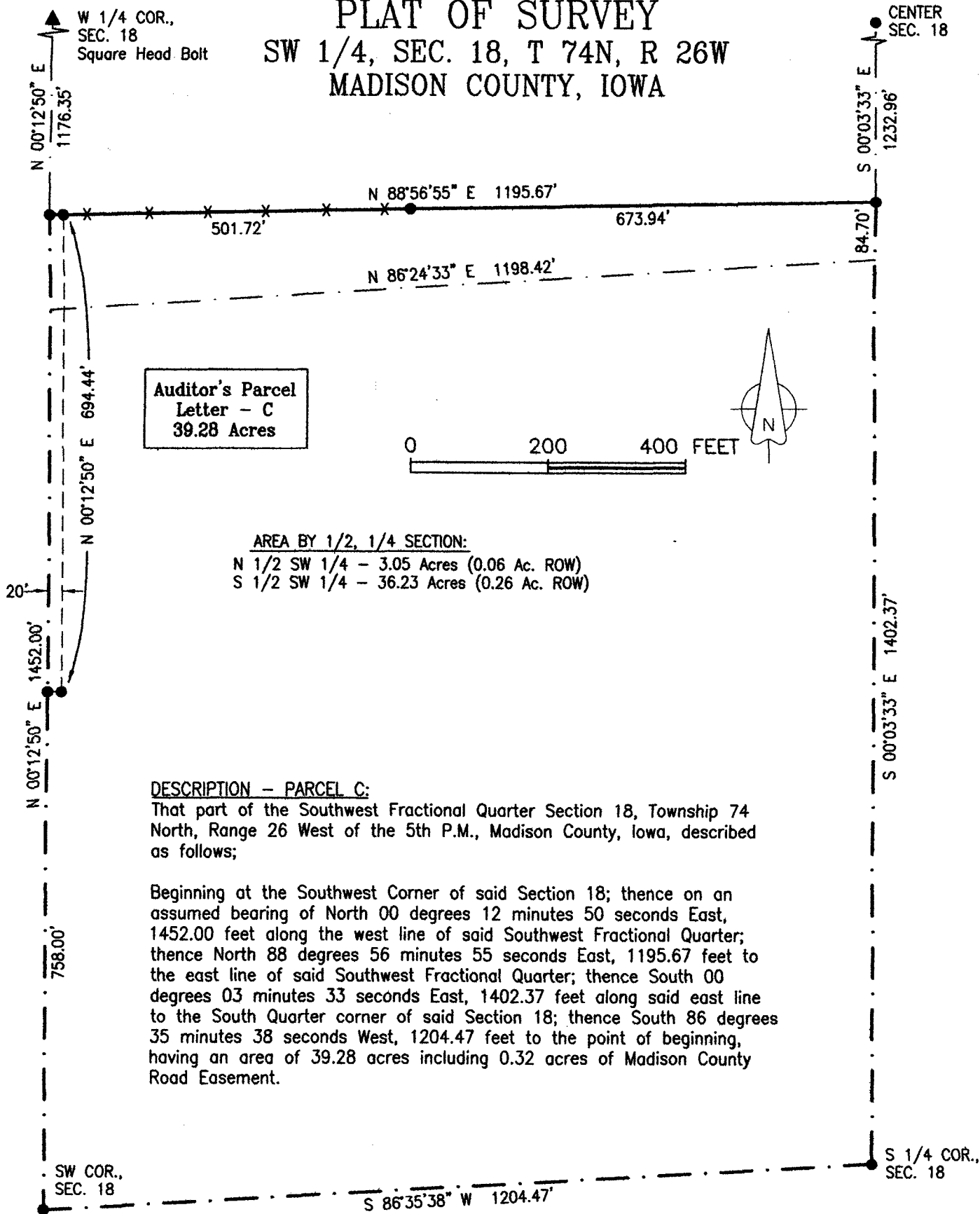

BASIS OF BEARINGS IS GPS NORTH

- () - Recorded Distance/Bearing
- 20' County Road Easement
- Section line

Monuments

- ▲ - Found section corner
- - Set 1/2" red plastic capped rebar, #17532
- - Found property corner

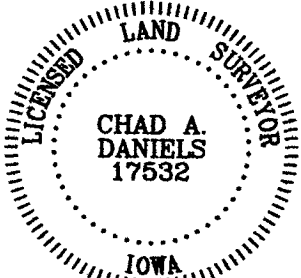

I hereby certify that this surveying document was prepared by me and the related survey work was performed by me or under my direct personal supervision and that I am a duly licensed Land Surveyor under the laws of the State of Iowa.

Signed *Chad A. Daniels* 9/15/10
Chad A. Daniels Date

Iowa License No. 17532
My license renewal date is 12-31-2010
Page No.'s covered by this seal: 1

SURVEY FOR AND OWNER: BF Moyland Jr and Carolyn Moyland, 2924 Peru Road, Truro, IA 50257

PROJ. NO. 261

DATE OF SURVEY: 09/14/2010

PAGE 1