

INDEX
ANNO
SCAN
CHECK

LISA SMITH, COUNTY RECORDER
MADISON IOWA

RETURN TO: Curt Reimers 1616 E. 84th, DSM, IA 50316
ASSOCIATED ENGINEERING COMPANY OF IOWA, 2917 M.L. KING JR PKWY, DES MOINES, IOWA 50310

PLAT OF SURVEY PARCEL D OF NW 1/4 NE 1/4 SEC 22-T74 N- R 20 W

SURVEY REQUESTED BY: Curt Reimers
ADDRESS OF SURVEY: 1368 310th Street, Macksburg, Iowa
OWNER OF RECORD: SMA INVESTMENTS, LTD

Legal Description - Parcel "D"
All that part of the Northwest Quarter of the Northeast Quarter of Section 22, Township 74 North, Range 29 West, of the 5th P.M., Madison County, Iowa, being a combined parcel of Parcel A as filed in Book 2 Page 612 and Parcel C as filed in Book 2008 Page 465 both in the Records of the Madison County Recorders Office, said combined parcel more particularly described as follows:
Commencing at the North Quarter corner of said Section 22; thence North 89°28'35" East, a distance of 553.07 feet to the Point of Beginning; thence North 89°28'35" East, a distance of 600.91 feet; thence South 00°43'09" East, a distance of 360.61 feet; thence South 89°28'49" West, a distance of 631.68 feet; thence North 04°09'37" East, a distance of 361.80 feet to the Point of Beginning. Containing 5.10 ACRES, more or less, including 0.36 acres of road easement.

NOTE: THIS PARCEL IS BEING COMPLETED TO COMBINE THE BUILDABLE PARCEL A AND THE NON-BUILDABLE PARCEL C INTO ONE BUILDABLE PARCEL, BEING PARCEL D.

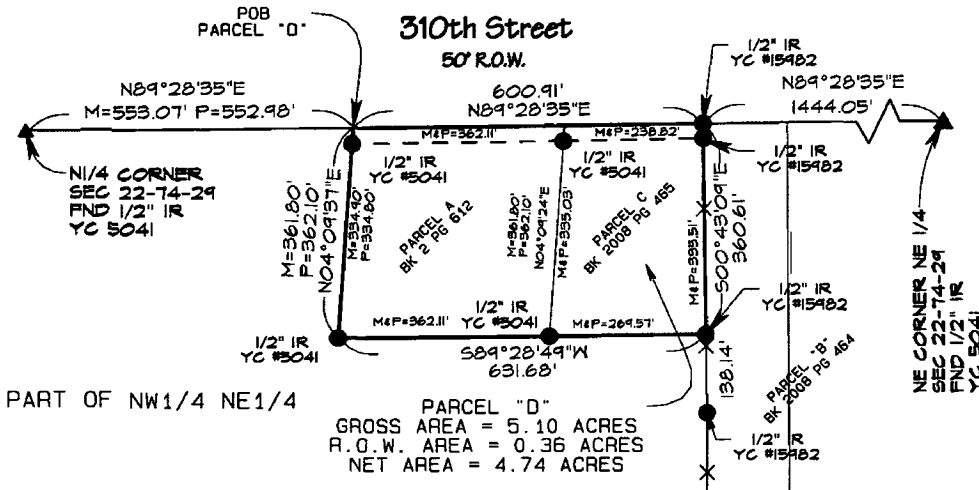

PARCEL "D"
GROSS AREA = 5.10 ACRES
R.O.W. AREA = 0.36 ACRES
NET AREA = 4.74 ACRES

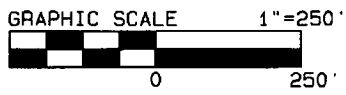

FIELD WORK COMPLETED ON: 4/20/09

I hereby certify that this land surveying document was prepared and the related survey work was performed by me or under my direct personal supervision and that I am a duly licensed Land Surveyor, under the laws of the State of Iowa.

Signed: *Vincent E. Piagentini* Date: 4/22/09

VINCENT E. PIAGENTINI - L.S., Iowa Reg. No 15982
MY LICENSE RENEWAL DATE IS - DECEMBER 31, 2010
PAGES OR SHEETS COVERED BY THIS SEAL: 1 OF 1



- SURVEY MARKER FOUND
 - SET ROD W/CAP#15982
 - M=00.0' AS MEASURED DISTANCE
 - P=00.0' AS PLATTED OR DESCRIBED
 - C=00.0' AS COMPUTED
- SCALE: 1"=250'

NOTES: BK. 100 pg 51
PROJECT #: 203306

ASSOCIATED ENGINEERING COMPANY OF IOWA, INC.

2917 MARTIN LUTHER KING JR. PARKWAY, DSM, IOWA 50310, PHONE (515) 255-3156