

INDEX
ANNO
SCAN

LISA SMITH, COUNTY RECORDER
MADISON IOWA

CHEK

VANCE & HOCHSTETLER, P.C. • CONSULTING ENGINEERS • WINTERSSET, IOWA • 50273

09-356

CHARLES T. VANCE • 110 WEST GREEN ST., WINTERSSET, IOWA • (515) 462-3995
JAMES M HOCHSTETLER • 110 WEST GREEN ST., WINTERSSET, IOWA • FAX: (515) 462 9845

PROPERTY LINE RETRACEMENT SURVEY OF THE NORTHEAST QUARTER OF THE
SOUTHWEST FRACTIONAL QUARTER AND THE SOUTHEAST QUARTER OF THE
SOUTHWEST FRACTIONAL QUARTER ALL IN SECTION 12, TOWNSHIP 77 NORTH,
RANGE 26 WEST OF THE 5TH P.M., MADISON COUNTY, IOWA
OWNED BY JOHN W. & DEBORAH F. WHITE.

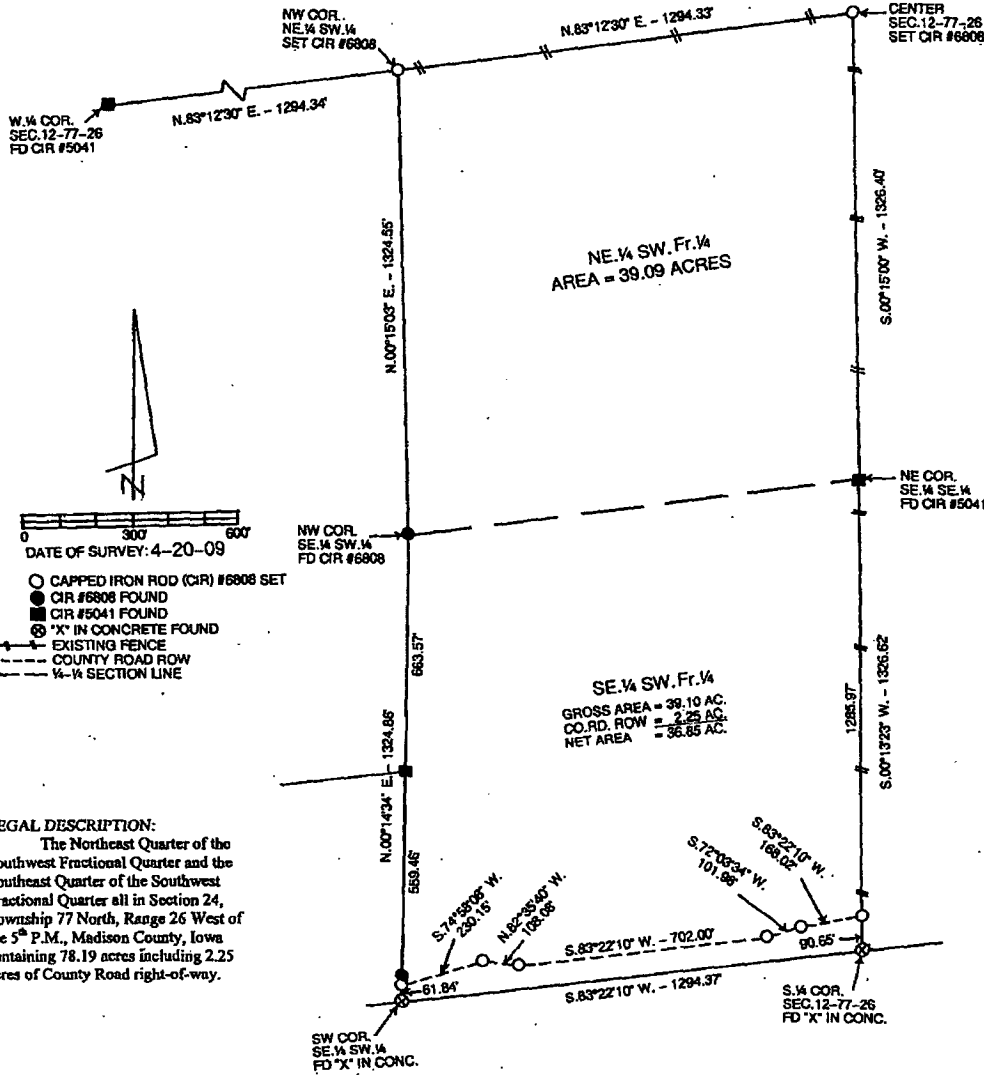

LEGAL DESCRIPTION:
The Northeast Quarter of the Southwest Fractional Quarter and the Southeast Quarter of the Southwest Fractional Quarter all in Section 24, Township 77 North, Range 26 West of the 5th P.M., Madison County, Iowa containing 78.19 acres including 2.25 acres of County Road right-of-way.

I hereby certify that this land surveying document was prepared and the related survey work was performed by me or under my direct personal supervision and that I am a duly licensed Land Surveyor under the laws of the State of Iowa.

J.M. Hochstetler
J.M. HOCHSTETLER
License number 6808 Date 4/29/09
My license renewal date is December 31, 2009
Pages or sheets covered by this seal: 1

LICENSED LAND SURVEYOR
J. M. HOCHSTETLER
#6808
IOWA