

Document 2009 878

Book 2009 Page 878 Type 06 026 Pages 1
Date 3/25/2009 Time 2:40 PM
Rec Amt \$7.00

INDEX ✓
ANNO
SCAN
CHK

LISA SMITH, COUNTY RECORDER
MADISON IOWA

VANCE & HOCHSTETLER, P.C. • CONSULTING ENGINEERS • WINTERSET. IOWA • 50273

09-165

CHARLES T. VANCE • 110 WEST GREEN ST., WINTERSET, IOWA • (515) 462-3995
JAMES M HOCHSTETLER • 110 WEST GREEN ST., WINTERSET, IOWA • FAX: (515) 462 9845

PLAT OF SURVEY IN THE NORTHEAST QUARTER OF THE SOUTHEAST QUARTER
OF SECTION 14, TOWNSHIP 76 NORTH, RANGE 26 WEST OF THE 5TH P.M.,
MADISON COUNTY, IOWA OWNED BY MARY LORETTA DOOLEY.

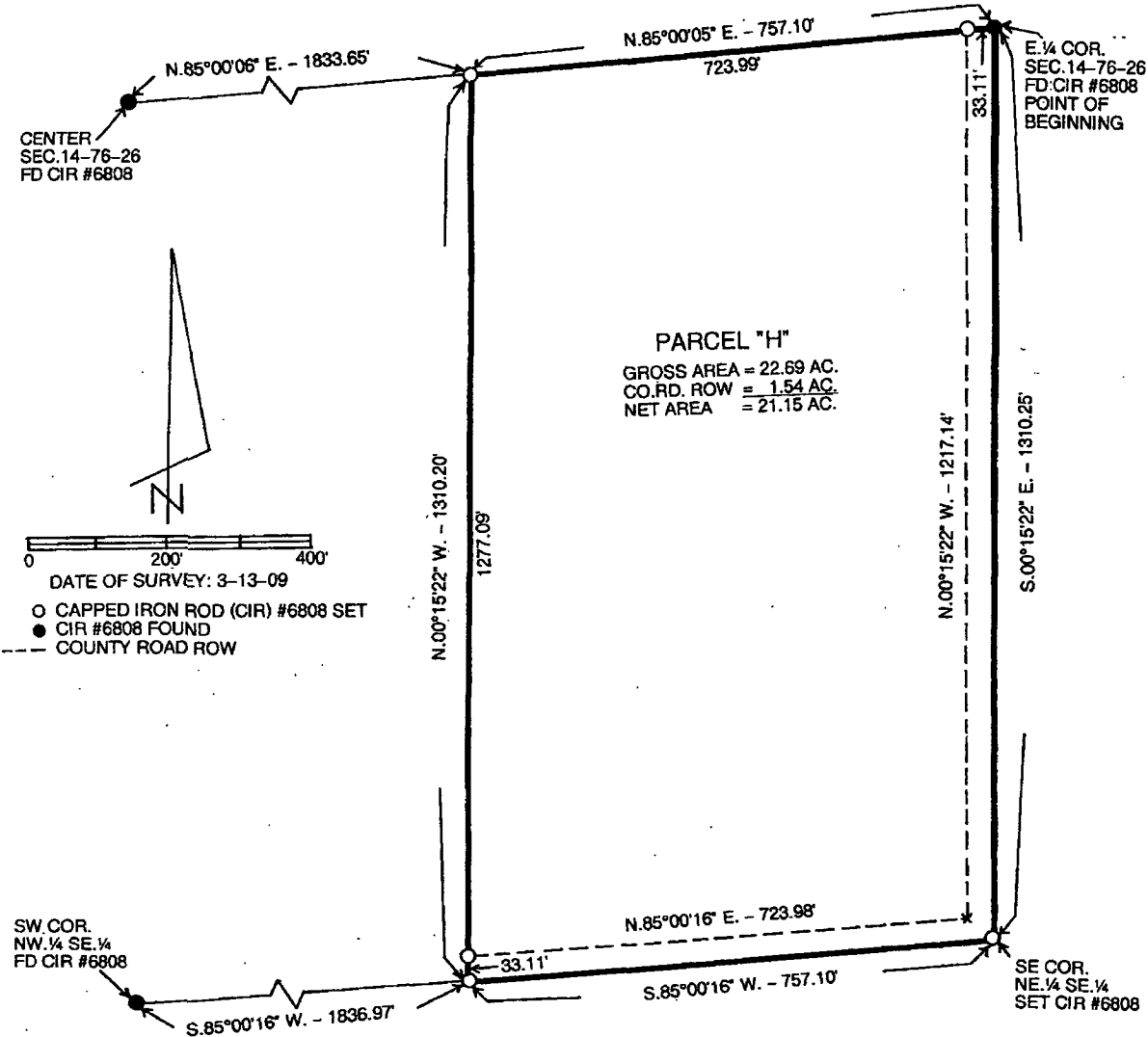

LEGAL DESCRIPTION:

Parcel "H" in the Northeast Quarter of the Southeast Quarter of Section 14, Township 76 North, Range 26 West of the 5th P.M., Madison County, Iowa more particularly described as follows:

Beginning at the East Quarter Corner of Section 14, Township 76 North, Range 26 West of the 5th P.M., Madison County, Iowa thence South 00°15'22" East 1310.25 feet to the Southeast Corner of the Northeast Quarter of the Southeast Quarter of said Section 14; thence South 85°00'16" West 757.10 feet along the South line of said Northeast Quarter of the Southeast Quarter; thence North 00°15'22" West 1310.20 feet to a point on the North line of said Northeast Quarter of the Southeast Quarter; thence North 85°00'05" East 757.10 feet to the Point of Beginning containing 22.69 acres including 1.54 acres of County Road right-of-way.

I hereby certify that this land surveying document was prepared and the related survey work was performed by me or under my direct personal supervision and that I am a duly licensed Land Surveyor under the laws of the State of Iowa.

J.M. Hochstetler
 J.M. HOCHSTETLER
 License number 6808 Date 3/19/09
 My license renewal date is December 31, 2009
 Pages or sheets covered by this seal: 1

LICENSED LAND SURVEYOR
 J. M. HOCHSTETLER
 #6808
 IOWA