

INDEX
ANNO
SCAN
CHECK

PARCEL "G" DESCRIPTION

A tract of land located in part of the Southeast 1/4 of the Southwest 1/4 (SE 1/4 SW 1/4) of Section 1, Township 76 North, Range 28 West of the 5th P.M., Madison County, Iowa, described as follows:

Commencing at an iron pin found at the Southwest corner of said SE 1/4 SW 1/4; thence S 89°09'01" E a distance of 538.62' to the Point of Beginning; thence N 00°50'59" E a distance of 310.80'; thence S 89°09'01" E a distance of 437.34'; thence S 00°50'59" W a distance of 310.80'; thence N 89°09'01" W a distance of 437.34' to the point of beginning, containing 3.12 acres including 0.18 acres of county road right of way easement

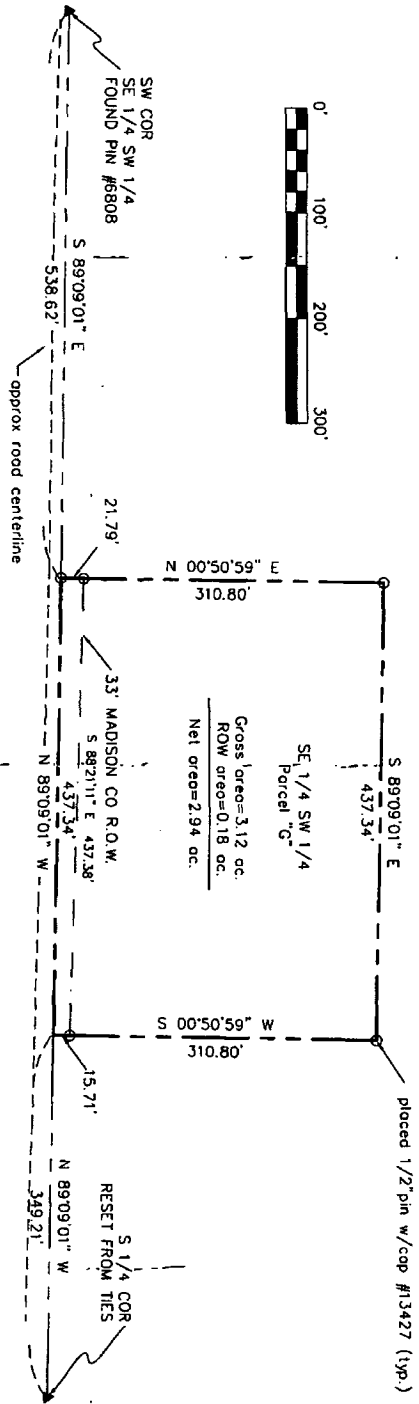

Gross area=3.12 ac.
ROW area=0.18 ac.
Net area=2.94 ac.

I HEREBY CERTIFY THAT THIS LAND SURVEYING DOCUMENT WAS PREPARED AND THE RELATED SURVEY WORK WAS PERFORMED BY ME OR UNDER MY DIRECT PERSONAL SUPERVISION AND THAT I AM A DULY LICENSED LAND SURVEYOR UNDER THE LAWS OF THE STATE OF IOWA.
SIGNATURE: *Craig S. Boldman*
NAME: CRAIG S. BOLDMAN
DATE: 3/17/09
MY LICENSE RENEWAL DATE IS: DECEMBER 31, 2010

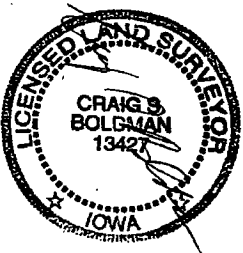

Plat of Survey

REQUESTED BY Dennis Craze	BOLDMAN SURVEYING CONSULTANTS, LLC 521 West Green St WINTERSPT, IA 50273
SURVEYED 03/02/09	SCALE 1"=100'
PROJECT NO. 09004	DATE 03/03/09
	OWNER Frontier Construction