

INDX ✓
ANNO
SCAN
CHEK

LISA SMITH, COUNTY RECORDER
MADISON IOWA

VANCE & HOCHSTETLER, P.C. • CONSULTING ENGINEERS • WINTERSSET, IOWA • 50273

09-145

CHARLES T. VANCE • 110 WEST GREEN ST., WINTERSSET, IOWA • (515) 462-3995
JAMES M HOCHSTETLER • 110 WEST GREEN ST., WINTERSSET, IOWA • FAX: (515) 462 9845

PLAT OF SURVEY IN THE SOUTHEAST QUARTER OF THE SOUTHWEST QUARTER
OF SECTION 1, TOWNSHIP 74 NORTH, RANGE 28 WEST OF THE 5TH P.M., MADISON
COUNTY, IOWA OWNED BY VINCENT C. & KATHRINE K. WILDEN.

NW COR.
SE. 1/4 SW. 1/4
SEC. 1-74-28
FD CIR #5041

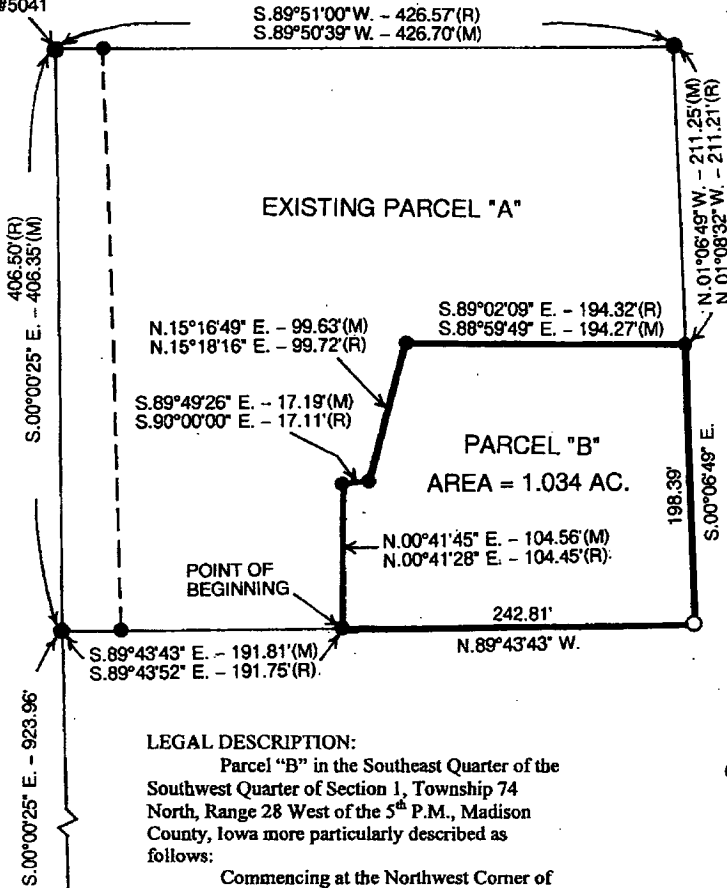

SW COR.
SE. 1/4 SW. 1/4
SEC. 1-74-28
SET CIR #6808

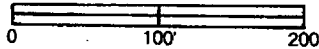
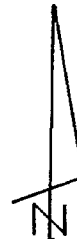

DATE OF SURVEY: 2-27-09

- CAPPED IRON ROD (CIR) #6808 SET
- CIR #5041 FOUND
- (M) MEASURED DISTANCE
- (R) RECORDED DISTANCE

I hereby certify that this land surveying document was prepared and the related survey work was performed by me or under my direct personal supervision and that I am a duly licensed Land Surveyor under the laws of the State of Iowa.

J. M. Hochstetler
J. M. HOCHSTETLER
License number 6808 Date 3/3/09
My license renewal date is December 31, 2009
Pages or sheets covered by this seal: 1

LICENSED LAND SURVEYOR
J. M. HOCHSTETLER
#6808
IOWA

Note:

Parcel "B" is to be permanently combined with existing Parcel "A" owned by Claudia M. Royal and cannot be sold as a separate building lot.