

LISA SMITH, COUNTY RECORDER
MADISON IOWA

CHEK

PREPARED BY: ERIC M. GREEN, PLS., 500 E. TAYLOR CRESTON, IA 50801-(641)-782-4004

UNITED STATES PUBLIC LAND CORNER CERTIFICATE OF

SHEET 1 OF 1

LAND SURVEY MONUMENTS SITUATED IN SECTION 31, TOWNSHIP 74
NORTH, RANGE 29 WEST, OF THE 5TH P.M. IN MADISON COUNTY, IOWA.
PREVIOUSLY RECORDED IN BOOK , PAGE .

MONUMENT DESCRIPTION AND REMARKS:

SW CORNER: FOUND 5/8" IRON PIN 5" DEEP.

THIS CERTIFICATE IS BEING PREPARED BECAUSE THERE IS NO CERTIFICATE OF RECORD.

PLAN VIEW

(SHOW A MINIMUM OF THREE REFERENCE TIES TO DURABLE PHYSICAL OBJECTS, RELEVANT MONUMENTS, AND PHYSICAL CONDITIONS THAT WILL ENABLE RECOVERY OF THE CORNER.)

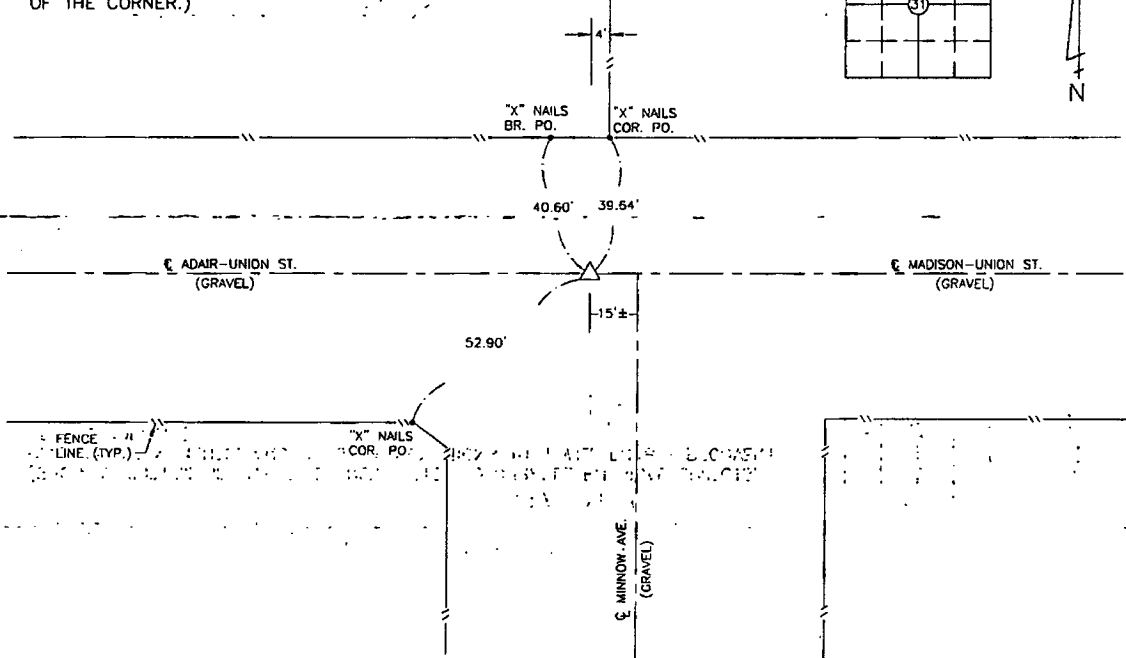
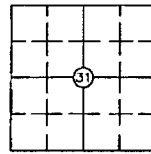

SW COR. SEC. 31-74-29

I HEREBY CERTIFY THAT THIS LAND SURVEYING DOCUMENT WAS PREPARED AND THE RELATED SURVEY WORK WAS PERFORMED BY ME OR UNDER MY DIRECT PERSONAL SUPERVISION AND THAT I AM A DULY LICENSED LAND SURVEYOR UNDER THE LAWS OF THE STATE OF IOWA.

Eric M. Green
ERIC M. GREEN, PLS. 09FEB09
DATE

LICENSE NUMBER 17758
MY LICENSE RENEWAL DATE IS DECEMBER 31, 2009
PAGES OR SHEETS COVERED BY THIS SEAL: SHEET 1 OF 1



LIST CORNERS TO BE INDEXED

CORNERS	SECTION	TWP.	RANGE
SW	31	74	29

Mid-State Surveying
and Consulting, Inc.

SURVEY FOR: JAMIE TRAVIS
DATE: 05FEB09