

INDEX
ANNO
SCAN
CHECK

LISA SMITH, COUNTY RECORDER
MADISON IOWA

PREPARED BY: JOEL R. ROMEY BISHOP ENGINEERING CO., INC. 3501 104th STREET URBANDALE IOWA 50322 PH.(515) 276-0467



Bishop Engineering
"Planning Your Successful Development"
3501 104th Street
Des Moines, Iowa 50322-3825
Civil Engineering & Land Surveying
Established 1939

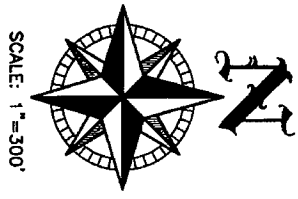

LEGEND:
● INDICATES LOT CORNER FOUND 5/8" IRON ROD UNLESS OTHERWISE NOTED
○ INDICATES LOT CORNER PLACED 3/4" IRON PIPE WITH ORANGE PLASTIC ID. #12971 UNLESS OTHERWISE NOTED
P INDICATES PLATTED DISTANCE
M INDICATES MEASURED DISTANCE
PR INDICATES PRORATED DISTANCE
AC. ACRES

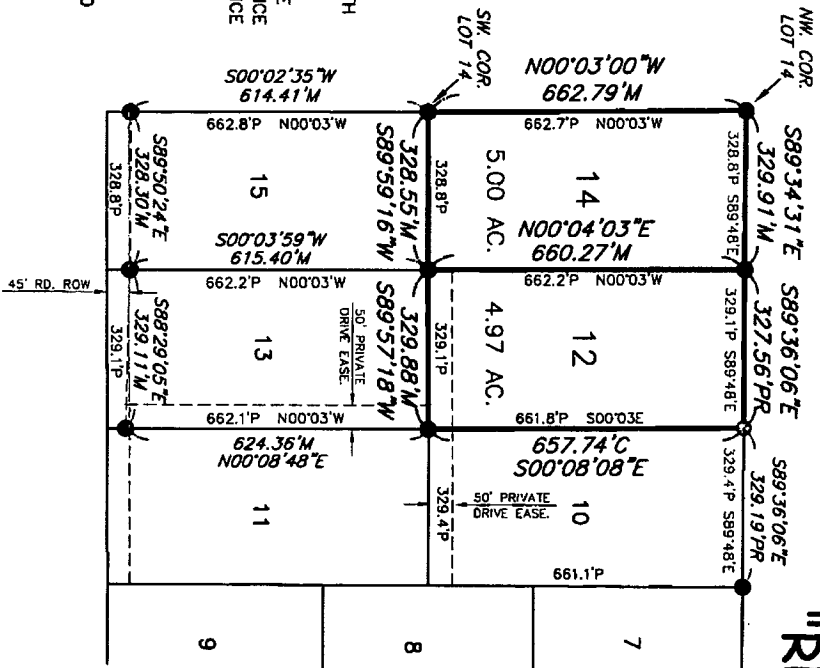

PLAT OF SURVEY "RETRACEMENT SURVEY"

PROPERTY DESCRIPTION:
LOTS 12 AND 14 IN BERGLAND RURAL ESTATES,
MADISON COUNTY, IOWA.

SAID TRACT OF LAND BEING SUBJECT TO AND
TOGETHER WITH ANY AND ALL EASEMENTS OF
RECORD.

SURVEY FOR:
MIKE BELL
2305 151st COURT
WINTERSET, IOWA
PROPRIETORS:
MICHAEL G. &
MYLEEN C. BELL

DATE OF FIELD WORK: 30 NOVEMBER 2008

I HEREBY CERTIFY THAT THIS LAND SURVEYING DOCUMENT WAS PREPARED BY ME AND THE RELATED SURVEY WORK WAS PERFORMED UNDER MY DIRECT PERSONAL SUPERVISION AND THAT I AM A FULLY LICENSED PROFESSIONAL LAND SURVEYOR UNDER THE LAWS OF THE STATE OF IOWA. LICENSE RENEWAL DATE: 31 DEC. 2009 PAGES COVERED BY THIS SEAL: THIS SEAL IS VOID ONLY
SIGNED: *Joel Romey* DATE: *01/29/09*

DRAWING NO. 08-0456

