

INDEX
ANNO
SCAN
CHEK

LISA SMITH, COUNTY RECORDER
MADISON COUNTY IOWA

VANCE & HOCHSTETLER, P.C. • CONSULTING ENGINEERS • WINTERSET, IOWA • 50273

CHARLES T. VANCE • 110 WEST GREEN ST., WINTERSET, IOWA • (515) 462-3995
JAMES M HOCHSTETLER • 110 WEST GREEN ST., WINTERSET, IOWA • FAX: (515) 462 9845

PROPERTY LINE RETRACEMENT SURVEY OF PORTION OF NORTHWEST
FRACTIONAL QUARTER OF NORTHWEST QUARTER OF SECTION 31,
TOWNSHIP 76 NORTH, RANGE 27 WEST OF THE 5TH P.M.,
CITY OF WINTERSET, MADISON COUNTY, IOWA
OWNED BY WEEKS PROPERTIES, INC.

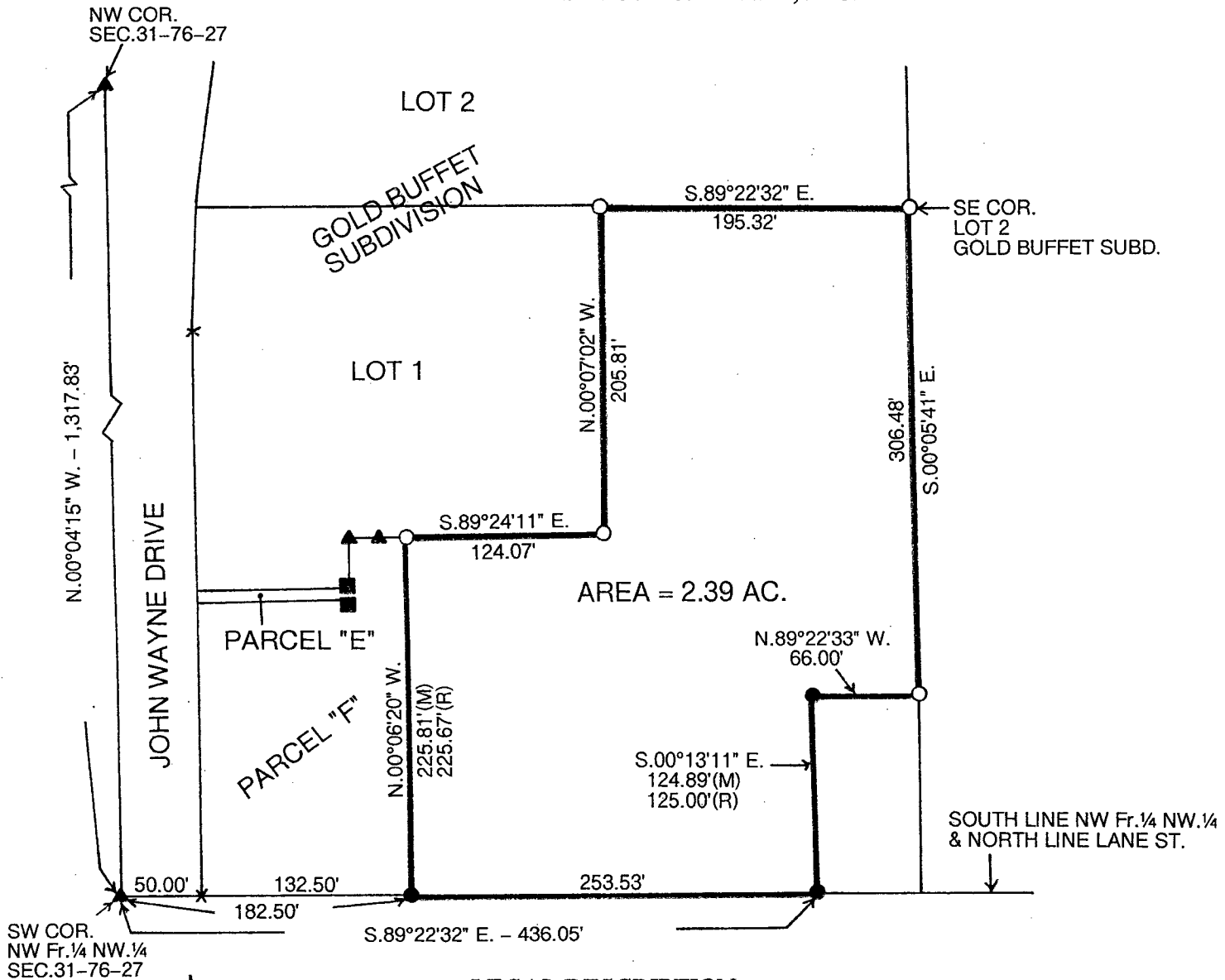

LEGAL DESCRIPTION:

Quick Claim Deed – Book 2001 Page 5876

A parcel of land described as commencing at the Southwest Corner of the Northwest Fractional Quarter (NW Fr.¼) of the Northwest Quarter (NW.¼) of Section Thirty-one (31), Township Seventy-six (76) North, Range Twenty-seven (27) West of the 5th P.M., Madison County, Iowa; thence South 89° 15½' East 50 feet to the point of beginning; thence North 198.42 feet; thence South 89° 15½' East 94.23 feet; thence North 27.25 feet; thence South 89° 15½' East 162.27 feet; thence North 205.81 feet; thence South 89° 15½' East 195.32 feet; thence South 00°03' East 306.48 feet; thence North 89° 15½' West 66 feet; thence South 00°03' East 125 feet; thence North 89° 15½' West 386.20 feet to the point of beginning; EXCEPT Parcel "F" and EXCEPT Parcel "E".

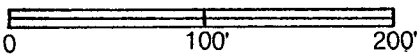

- DATE OF SURVEY: 7-15-10
- CAPPED IRON ROD (CIR) #6808 SET
- CIR #6808 FOUND
- CIR #5041 FOUND
- ▲ P.K. NAIL FOUND
- (M) MEASURED DISTANCE
- (R) RECORDED DISTANCE

I hereby certify that this land surveying document was prepared and the related survey work was performed by me or under my direct personal supervision and that I am a duly licensed Land Surveyor under the laws of the State of Iowa.

J.M. Hochstetler
 J.M. HOCHSTETLER
 License number 6808 Date 8/10/10
 My license renewal date is December 31, 2011
 Pages or sheets covered by this seal: 1