

INDEX ✓  
ANNO  
SCAN  
CHEK

LISA SMITH, COUNTY RECORDER  
MADISON COUNTY IOWA

DANIELS LAND SURVEYING, 22598 18TH AVE, NEW VIRGINIA, IA 50210 641-449-3259

# RETRACEMENT SURVEY

## BLOCK 9, HARTMAN & YOUNG'S ADDITION

### TOWN OF ST. CHARLES, MADISON COUNTY, IOWA

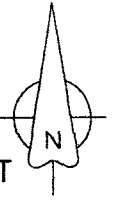
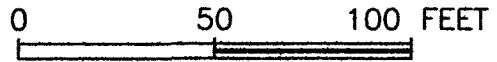

**DESCRIPTION AS SURVEYED:**

Lot 3 and Lot 2, EXCEPT the East 5 feet of Lot 2, and the vacated alley between Lots 2 and 3, Block 9, Hartman & Young's Addition to the Town of St. Charles, Madison County, Iowa.

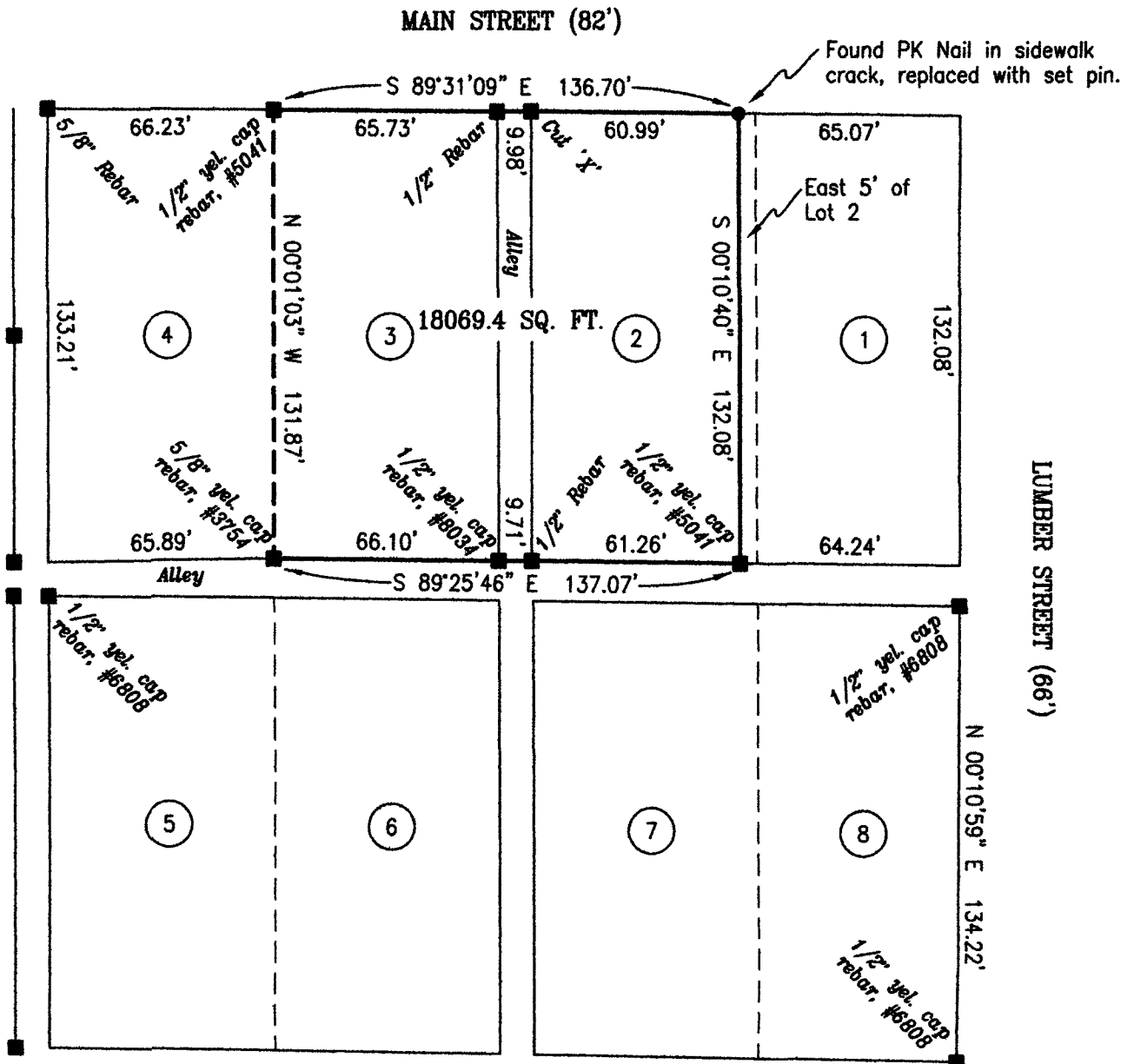

RECORDED LOT DIMENSIONS ARE 66' x 132', ALLEYS ARE 10'

BASIS OF BEARINGS IS GPS NORTH

- ( ) - Recorded Distance/Bearing
- Interior Lot Lines
- - - Section line

**Monuments**

- ▲ - Found section corner
- - Set 1/2" red plastic capped rebar, #17532
- - Found property corner

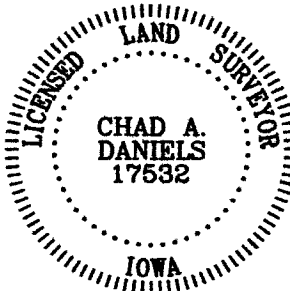

I hereby certify that this surveying document was prepared by me and the related survey work was performed by me or under my direct personal supervision and that I am a duly licensed Land Surveyor under the laws of the State of Iowa.

Signed *Chad A. Daniels* 7/12/2010  
Chad A. Daniels Date

Iowa License No. 17532  
My license renewal date is 12-31-2010  
Page No.'s covered by this seal: 1

SURVEY FOR AND OWNER: City of St. Charles, Fire Department

PROJ. NO. 249

DATE OF SURVEY: 07/02/2010

PAGE 1