



INDX ✓
ANNO
SCAN
CHEK

LISA SMITH, COUNTY RECORDER
MADISON COUNTY IOWA

PREPARED BY: ross LAND SURVEYING, inc. PO Box 336 Johnston, Iowa 50131 515-254-2567

BOUNDARY RETRACEMENT SURVEY

FOR: American Fence Company, Inc. 1922 Delaware Ave., Des Moines, Iowa 50317

OWNER OF RECORD: Gregory J. Macumber and Brandy L. Macumber

ADDRESS OF SURVEY: 715 S 8th Ave., Winterset, Iowa

LEGAL DESCRIPTION: The South 3 feet of the West Half (W1/2) of Lot Fifteen (15) and the West Half (W1/2) of Lot Sixteen (16) in HUTCHINGS ADDITION to Winterset, Madison County, Iowa

8TH AVENUE

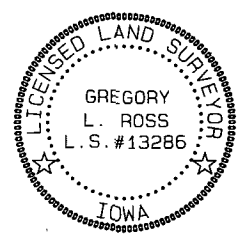
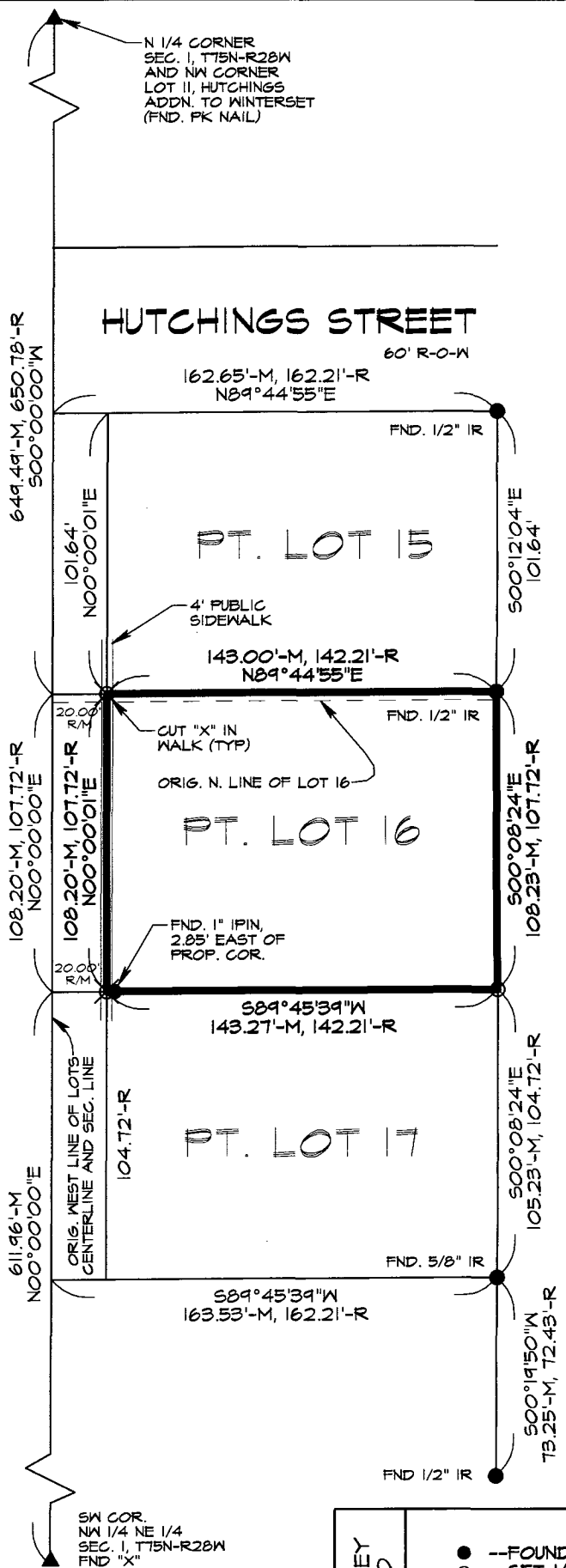

I HEREBY CERTIFY THAT THIS LAND SURVEYING DOCUMENT WAS PREPARED AND THE RELATED SURVEY WORK WAS PERFORMED BY ME OR UNDER MY DIRECT SUPERVISION AND THAT I AM A DULY LICENSED PROFESSIONAL LAND SURVEYOR UNDER THE LAWS OF THE STATE OF IOWA.

Signed: *[Signature]* Date: 5/16/2010

GREGORY L. ROSS Iowa Reg. No. 13286
My License Renewal date is December 31, 2010

DATE OF SURVEY
MAY 13, 2010

- --FOUND CORNER
- --SET 1/2" IR [W/orange cap #13286]
- ⊗ --CUT "X"
- ▲ --SECTION CORNER
- W(color) --WITH (color)
- (cap) (#) SURVEYORS ID CAP
- IF --IRON PIPE
- IR --IRON ROD
- M --MEASURED DISTANCE
- R --RECORDED

JOB # 3397