

INDEX
ANNO
SCAN
CHECK

- (M) MEASURED DIMENSION
- (R) RECORDED DIMENSION
- 1/2" REBAR WITH ORANGE CAP #13427 SET
- 1/2" REBAR WITH YELLOW CAP #6808 FOUND

I HEREBY CERTIFY THAT THIS LAND SURVEYING DOCUMENT WAS PREPARED AND THE RELATED SURVEY WORK WAS PERFORMED BY ME OR UNDER MY DIRECT PERSONAL SUPERVISION AND THAT I AM A DULY LICENSED LAND SURVEYOR UNDER THE LAWS OF THE STATE OF IOWA.

SIGNATURE: *Craig S. Boldman*

NAME: CRAIG S. BOLDMAN

DATE: *4-26-10*

MY LICENSE RENEWAL DATE IS: DECEMBER 31, 2010

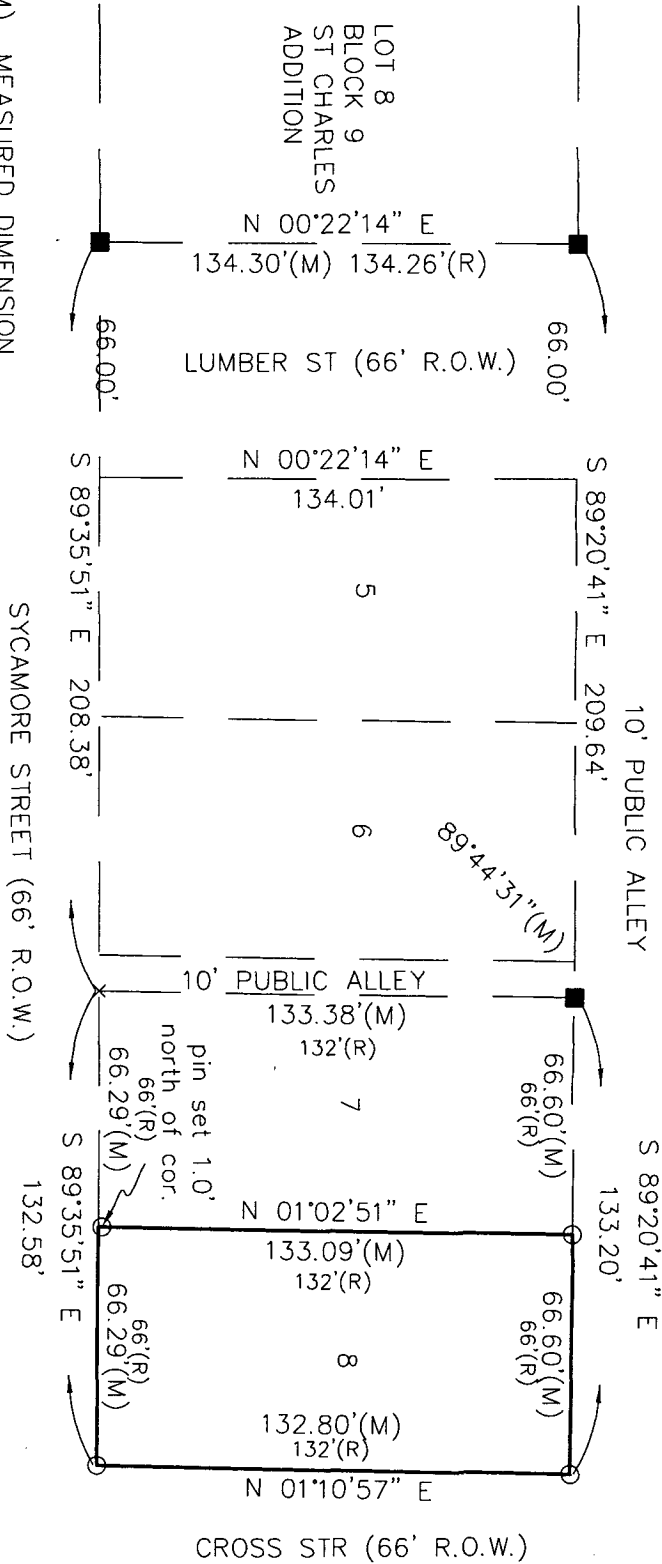
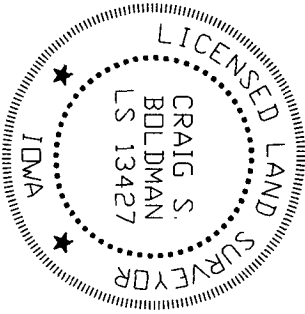

RETRACEMENT SURVEY OF
Lot Eight (8) in the Southwest Section of
the Original Town of St. Charles, Madison
County, Iowa.



Plat of Survey

REQUESTED BY <i>Jerry Howe</i>		BOLDMAN SURVEYING CONSULTANTS, LLC 521 West Green St WINTERSET, IA 50273 (515)462-9242	
SURVEYED 04/08/10	SCALE 1"=50'		
PROJECT NO. 10009	DATE 04/09/10	OWNER <i>Jerry Howe</i>	