

CORRECTED **PLAT OF SURVEY** CORRECTED
 SW 1/4, SW 1/4, SEC. 30, T-77N, R-27W
 MADISON COUNTY, IOWA

NE COR.,
 SE 1/4, SW 1/4,
 SEC 30
 found 5/8" iron pin

SE. COR.,
 SW 1/4, SW 1/4,
 SEC 30
 found 1/2" iron pin #5041

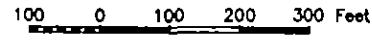

N 90°00'00" W - 1345.72

N 00°00'00" W - 649.60(R)
 N 00°24'54" W - 649.69(M) N 00°00'00" E - 654.19(M)

S 89°57'48" E(R) 17.33

S 89°41'28" E(M) 17.22

27.18 Acres
 Auditors Parcel Letter - A

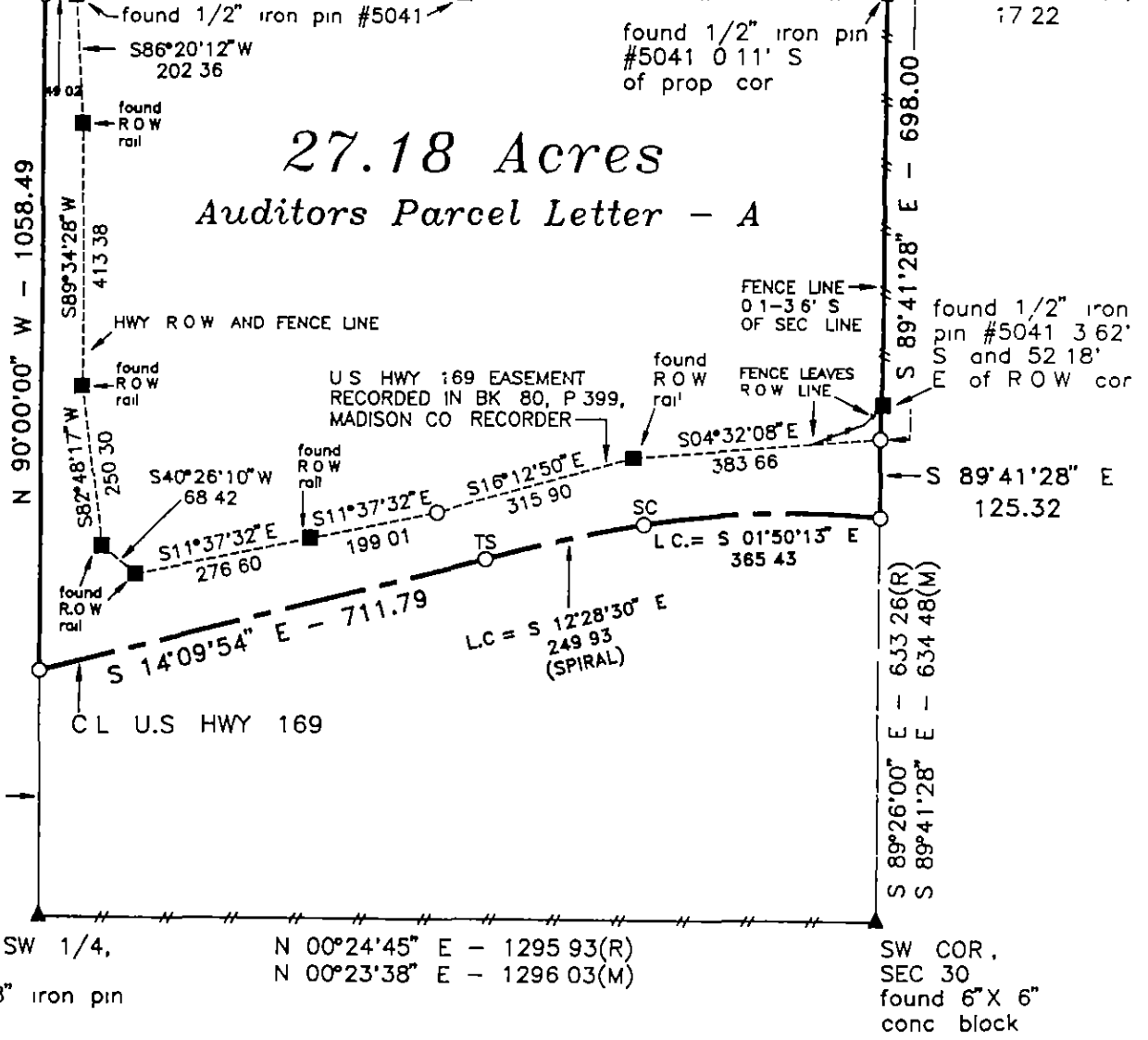
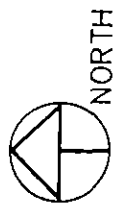

CIRCULAR CURVE DATA

| |
|---------------|
| Δ = 14°39'22" |
| D = 4°00' |
| T = 184.25 |
| L = 366.40 |
| P = 1432.50 |

SPIRAL CURVE DATA

| |
|-------------|
| θ = 5°00' |
| L = 250.00 |
| p = 1.82 |
| k = 124.97 |
| LC = 249.93 |
| LT = 166.73 |
| ST = 83.39 |

FILED NO 889
 BOOK 2 PAGE 417
 93 OCT - 5 PM 4: 27

MEASURED DISTANCE - (M)
 RECORDED DISTANCE - (R)
 EXISTING FENCE - // - // - //

- MONUMENTS**
- ▲ - found sec cor (pipe, stone, etc)
 - - set - 5/8" rebar with cap RLS 7995
 - - no monument found or set
 - - found lot cor (pipe, stone, etc)



REC \$ 11.00
 AUD \$ _____
 MICHELLE UTSLER
 RECORDER
 MADISON COUNTY IOWA

I hereby certify that this plan, specification, plat, map, survey, or report was prepared by me or under my direct personal supervision and that I am a duly Registered Professional Engineer and Land Surveyor under the laws of the State of Iowa. My registration renewal date is 12/31/93.
 Signed J. Brian Morrissey Date 10/5/93
 Iowa Reg. No. 7995

SURVEY FOR AND OWNER KENNETH H BOYD AND LYNETTE C CHANDLEE, P O BOX 224, WINTERSET, IA 50273

MORRISSEY SURVEYING RR 3 BOX 104A, WINTERSET, IA. 50273 515-462-2166

CORRECTED **PLAT OF SURVEY** CORRECTED
 SW 1/4, SW 1/4, SEC. 30, T-77N, R-27W
 MADISON COUNTY, IOWA

DESCRIPTION

The West Twenty-seven (27) Acres of the following described tract The West Half (1/2) of the Southeast Quarter (1/4) of the Southwest Quarter (1/4) and that part of the Southwest Fractional Quarter (1/4) of the Southwest Quarter (1/4) lying East of US #189, all in Section Thirty (30), in Township Seventy-seven (77) North, Range Twenty-seven (27) West of the 5th P.M., Madison County, Iowa

MORE PARTICULARLY DESCRIBED AS FOLLOWS

That part of the Southwest Quarter of the Southwest Quarter of Section 30, Township 77 North, Range 27 West of the Fifth Principal Meridian, Madison County, Iowa, described as follows

Commencing at the southwest corner of said Section 30;
 thence on an assumed bearing of South 89 degrees 41 minutes 28 seconds East along the south line of said Southwest Quarter of the Southwest Quarter 634.48 feet to the centerline of U.S. Highway 169 and the point of beginning,
 thence continuing South 89 degrees 41 minutes 28 seconds East along said south line 125.32 feet to the easterly line of U.S. Highway 169,
 thence continuing South 89 degrees 41 minutes 28 seconds East along said south line 698.00 feet,
 thence North 00 degrees 00 minutes 00 seconds East 654.19 feet;
 thence North 00 degrees 24 minutes 54 seconds West 649.69 feet to the north line of the Southwest Quarter of the Southwest Quarter of said Section 30,
 thence North 90 degrees 00 minutes 00 seconds West along said north line 1058.49 feet to the centerline of U.S. Highway 169,
 thence South 14 degrees 09 minutes 54 seconds East along said centerline 711.79 feet,
 thence along said centerline and a Euler spiral curve, degree of circular curve equals 4 degrees 00 minutes 00 seconds, theta angle 5 degrees 00 minutes 00 seconds, 250.00 feet, chord bearing South 12 degrees 28 minutes 30 seconds East;
 thence along said centerline and a circular curve, radius 1432.50 feet, central angle 14 degrees 39 minutes 22 seconds, 366.40 feet, chord bearing South 01 degrees 50 minutes 13 seconds East to the point of beginning

Said tract contains 27.18 acres more or less and is subject to a U.S. Highway 169 easement over the northerly and westerly 4.64 acres thereof and is subject to any encumbrances of record

THIS PLAT IS BEING FILED TO CORRECT THE LEGAL DESCRIPTION FOR THE PLAT OF SURVEY RECORDED IN BOOK 2, PAGE 406, MADISON COUNTY, IOWA, RECORDERS OFFICE



I hereby certify that this plan, specification, plat, map, survey, or report was prepared by me or under my direct personal supervision and that I am a duly Registered Professional Engineer and Land Surveyor under the laws of the State of Iowa. My registration renewal date is 12/31/93.

Signed J. Brian Morrissey Date 10/5/93
 Brian Morrissey Iowa Reg. No. 7995

SURVEY FOR AND OWNER KENNETH H. BOYD AND LYNNETTE C. CHANDLER, P. O. BOX 224, WINTERSET, IA 50273

MORRISSEY SURVEYING

RR 3 BOX 104A, WINTERSET, IA 50273

515-462-2166