

FARM PLAT 2

N.00°00'00" 1962.49' (R&M)

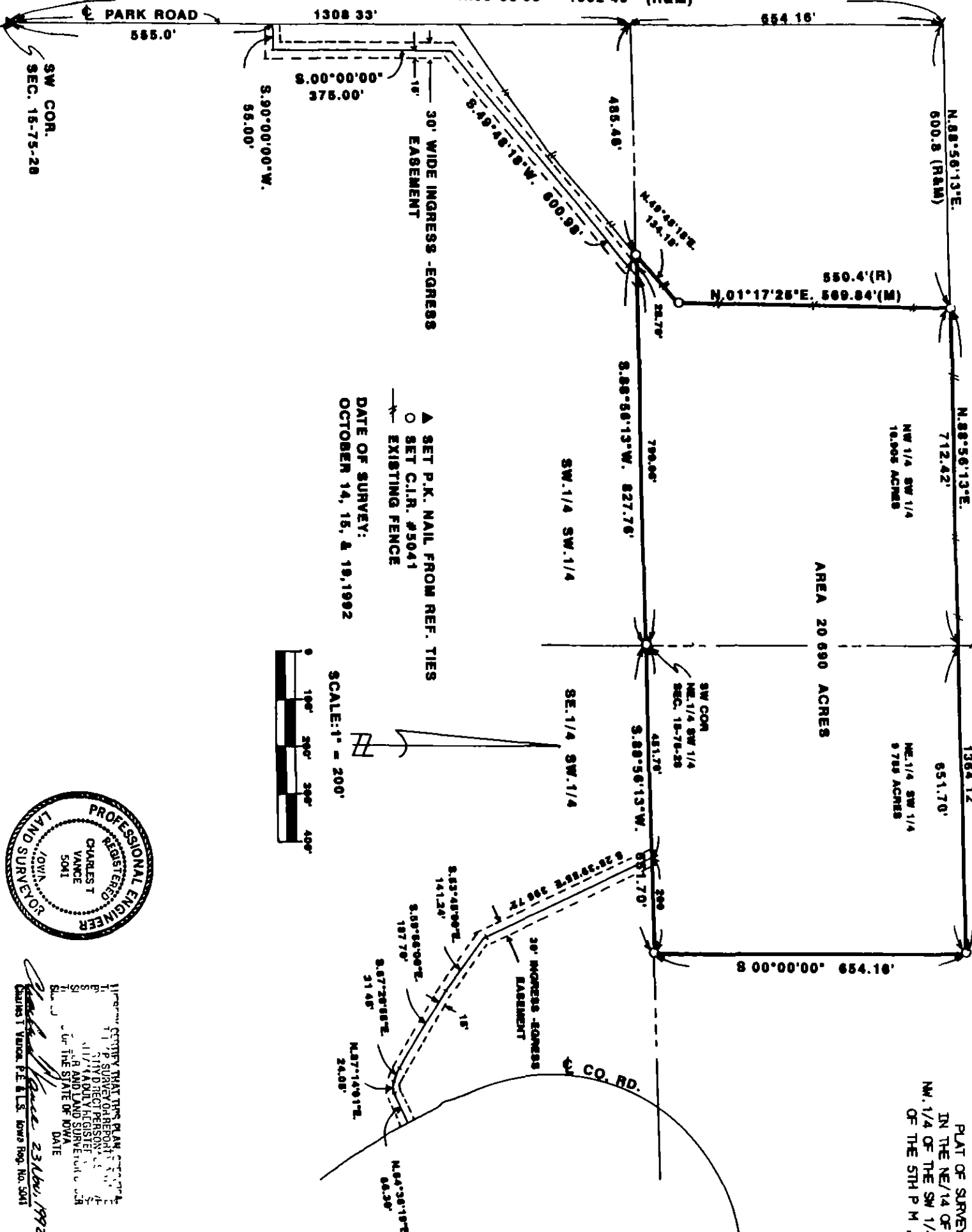

PLAT OF SURVEY FOR LOREY DALESKE
 IN THE NE 1/4 OF THE SW 1/4 AND IN THE
 NW 1/4 OF THE SW 1/4 OF SECTION 15, T75N, R28W
 OF THE 5TH P.M., MADISON COUNTY, IOWA

▲ SET P.K. NAIL FROM REF. TIES
 ○ SET C.I.R. #5041
 — EXISTING FENCE
 DATE OF SURVEY:
 OCTOBER 14, 15, & 19, 1992



AREA 20.690 ACRES

FILED NO. **15770**
 Fee \$10.00 BOOK 2 PAGE 358
 92 DEC 18 PM 2:06

MICHELLE UTSLER
 RECORDER
 MADISON COUNTY, IOWA

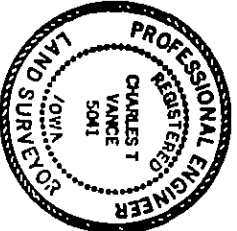

I hereby certify that this plan, specification, report, or other document is the work of me or under my direct supervision and that I am a duly registered professional engineer for the State of Iowa.
 Date: 23 Nov, 1992
 Charles T. Vance, P.E. U.S. Survey Reg. No. 5041

NOTE: DESCRIPTION ATTACHED

VANCE & HOCHSTETLER, P.C.
 CONSULTING ENGINEERS
 71 JEFFERSON
 WINTERSSET, IOWA 50273

DESCRIPTION:

A parcel of land located in the Northeast Quarter of the Southwest Quarter and in the Northwest Quarter of the Southwest Quarter of Section 15, Township 75 North, Range 28 West of the 5th Principal Meridian, Madison County, Iowa, more particularly described as follows:

Beginning at the Southwest Corner of the NE. 1/4 of the SW. 1/4 of Section 15, T75N, R28W of the 5th P.M., Madison County, Iowa; thence, along the South line of the NW. 1/4 of the SW. 1/4 of said Section 15, South 88°58'13" West 827.76 feet; thence North 49°48'18" East 134.18 feet; thence North 01°17'25" East 589.84 feet; thence North 88°58'13" East 1364.12 feet; thence South 00°00'00" 654.16 feet to the South line of said NE. 1/4 of the SW. 1/4; thence, along said South line, South 88°58'13" West 651.70 feet to the Point of Beginning. Said parcel of land contains 20.690 acres.

East Easement:

A 30' feet wide ingress-egress easement in the Southeast Quarter of the Southwest Quarter of Section 15, Township 75 North, Range 28 West of the 5th Principal Meridian, Madison County, Iowa, said easement lies 15 feet on either side of the following described centerline:

Commencing at the Northwest corner of the SE. 1/4 of the SW. 1/4 of Section 15, T75N, R28W of the 5th P.M., Madison County, Iowa; thence North 88°58'13" East 451.70 feet to the Point of Beginning of said centerline; thence South 25°39'55" East 396.72 feet; thence South 53°45'00" East 141.24 feet; thence South 59°58'00" East 187.70 feet; thence South 87°20'55" East 31.45 feet; thence North 87°14'01" East 24.05 feet; thence North 84°38'18" East 68.30 feet to the centerline of a county road and the end of said easement.

West Easement:

A 30' feet wide ingress-egress easement in the Southwest Quarter of the Southwest Quarter of Section 15, Township 75 North, Range 28 West of the 5th Principal Meridian, Madison County, Iowa, said easement lies 15' feet on either side of the following described centerline:

Commencing at the Northeast corner of the SW. 1/4 of the SW. 1/4 of Section 15, T75N, R28W of the 5th P.M., Madison County, Iowa; thence South 88°58'13" West 799.06 feet to the Point of Beginning of said centerline; thence South 49°48'18" West 600.96 feet; thence South 00°00'00" 375.00 feet; thence South 90°00'00" West 55.00 feet to the centerline of the park road and the end of said easement.