

ACQUISITION PLAT FOR MADISON COUNTY PROJECT BRS- 6041
(2) - 60-61 IN THE NE 1/4 OF THE SE 1/4 OF SECTION 36
T77N R27W OF THE 5TH P.M., MADISON COUNTY IOWA

COMPLETED

FILED NO. 2534

FARM

POBK 2 P. 306

92 APR 22 AM 11 55

RECORDED
MADISON COUNTY IOWA

Fee \$10.00

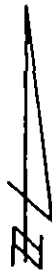

SCALE: 1" = 100'



- CLR #6641
- ▲ FOUND "X" IN PAVEMENT
- △ CUT "X" IN PAVEMENT
- FOUND 1/2" IRON ROD
- (R) RECORDED DIMENSION
- (M) MEASURED DIMENSION

NOTE:
DESCRIPTIONS ARE ATTACHED
CORNERS TO BE SET ON THE GROUND
WHEN EASEMENTS ARE ACQUIRED

R = 788.51'
 Δ = 27°54'55"
 L = 369.55'
 Chd = 369.51'
 θ = 29°42'53"W

R = 818.51'
 Δ = 17°26'16"
 L = 249.11'
 Chd = 248.15'
 θ = 81°23'07"W

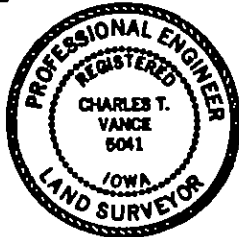
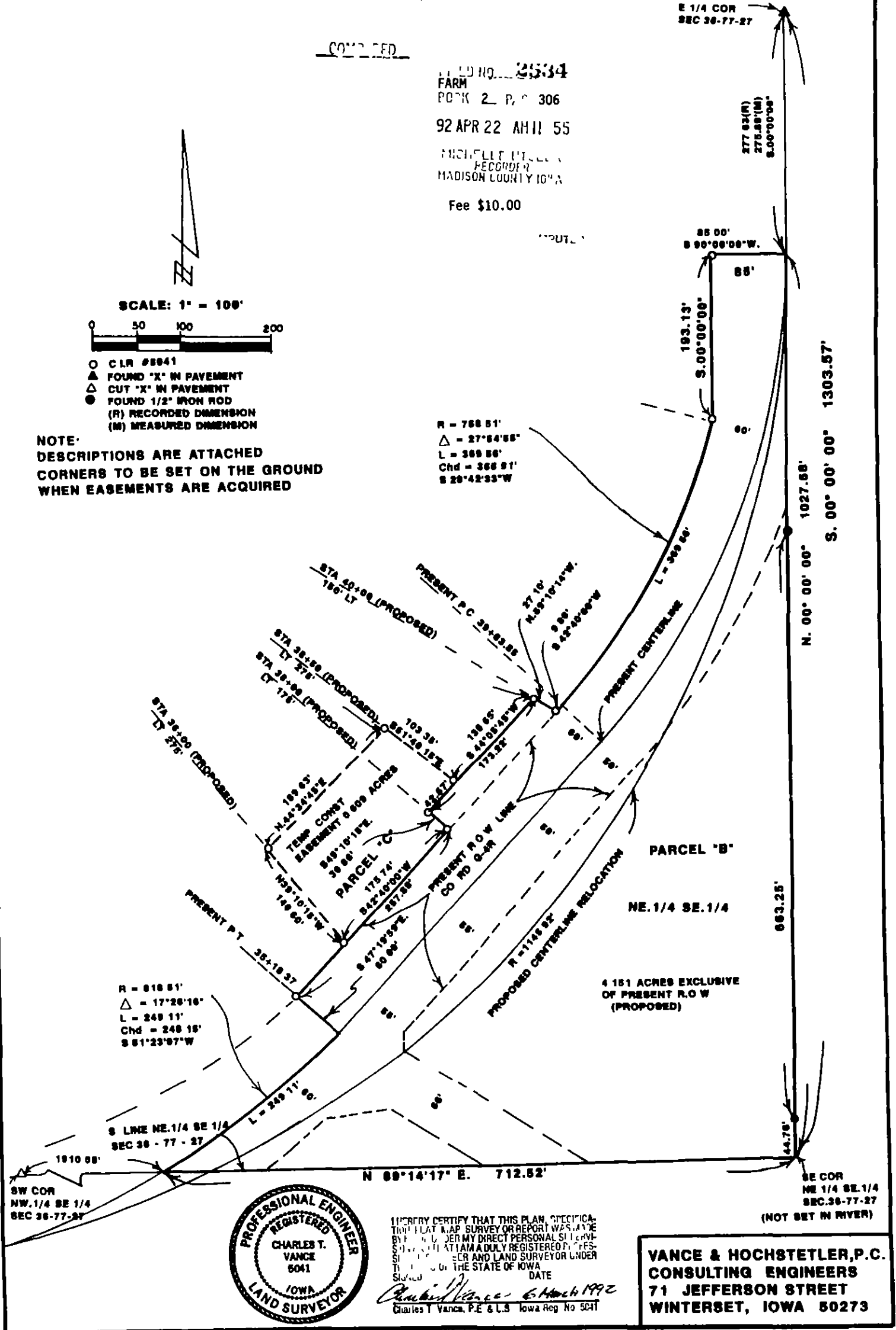

I HEREBY CERTIFY THAT THIS PLAN, SPECIFICATION, MAP, SURVEY OR REPORT WAS MADE BY ME OR UNDER MY DIRECT PERSONAL SUPERVISION AND THAT I AM A DULY REGISTERED PROFESSIONAL ENGINEER AND LAND SURVEYOR UNDER THE LAWS OF THE STATE OF IOWA.
 Signed: *Charles T. Vance* DATE: *6 March 1992*
 Charles T. Vance, P.E. & L.S. Iowa Reg. No. 5041

VANCE & HOCHSTETLER, P.C.
CONSULTING ENGINEERS
 71 JEFFERSON STREET
 WINTERSSET, IOWA 50273

PARCEL "B"
NE. 1/4 SE. 1/4

A road easement located in the Northeast Quarter of the Southeast Quarter of Section 38, Township 77 North, Range 27 West of the 5th Principal Meridian, Madison County, Iowa, more particularly described as follows:

Commencing at the East Quarter Corner of Section 38, T77N, R27W of the 5th P.M., Madison County, Iowa; thence, along the East line of said Section 38, South 00°00'00" 275.89 feet to the Point of Beginning; thence South 90°00'00" West 85.00 feet to the present Westerly right of way (R.O.W.) line of County Road # G-4R; thence, along said R.O.W. line, South 00°00'00" 193.13 feet to a curve concave Westerly; thence Southerly 369.56 feet along said curve, having a radius of 758.51 feet, a central angle of 27°54'55", and a chord bearing South 28°42'33" West 365.91 feet; thence South 42°40'00" West 9.88 feet; thence, departing said present R.O.W. Line, North 59°10'14" West 27.10 feet; thence South 44°05'45" West 173.22 feet; thence South 49°10'15" East 30.88 feet to said present R.O.W.; thence, along said R.O.W., South 42°40'00" West 257.88 feet; thence South 47°19'59" East 80.00 feet to the present centerline of County Road # G-4R; thence Southwesterly 249.11 feet along said centerline and a curve concave Northwesterly, having a radius of 818.51 feet, a central angle of 17°28'18" and a chord bearing South 51°23'07" West 248.15 feet to the South line of the NE. 1/4 of the SE. 1/4 of said Section 38, thence, along said South line, North 89°14'17" East 712.52 feet to the SE. Corner of said NE. 1/4 of the SE. 1/4; thence, along the East line of said NE. 1/4 of the SE. 1/4, North 00°00'00" 1027.68 feet to the Point of Beginning.

PARCEL "C"
NE. 1/4 SE. 1/4
TEMPORARY CONSTRUCTION EASEMENT

A temporary construction easement located in the Northeast Quarter of the Southeast of Section 38, Township 77 North, Range 27 West of the 5th Principal Meridian, Madison County, Iowa, more particularly described as follows:

Commencing at the East Quarter Corner of Section 38, T77N, R27W of the 5th P.M., Madison County, Iowa; thence, along the East line of said Section 38, South 00°00'00" 275.89 feet; thence South 90°00'00" West 85.00 feet to the present Westerly right of way (R.O.W.) line of County Road # G-4R; thence, along said R.O.W. line, South 00°00'00" 193.13 feet to a curve concave Westerly; thence Southerly 369.56 feet along said curve, having a radius of 758.51 feet, a central angle of 27°54'55" and a chord bearing South 28°42'33" West 365.91 feet; thence South 42°40'00" West 9.88 feet; thence North 59°10'14" West 27.10 feet; thence South 44°05'45" West 130.65 feet to the Point of Beginning; thence South 44°05'45" West 42.57 feet; thence South 49°10'15" East 30.88 feet to the present Northwesterly R.O.W. of said # G-4R; thence, along said R.O.W., South 42°40'00" West 175.74 feet; thence North 39°10'15" West 140.60 feet; thence North 44°34'45" East 189.63 feet; thence South 51°40'15" East 103.35 feet to the Point of Beginning. Said temporary construction easement contains 0.803 acres.