

ACQUISITION PLAT FOR MADISON COUNTY PROJECT BRS- 8041
 (2) - 80-61 IN THE SE. 1/4 OF THE SE. 1/4 OF SECTION 36,
 T77N, R27W OF THE 5TH P.M., MADISON COUNTY, IOWA.

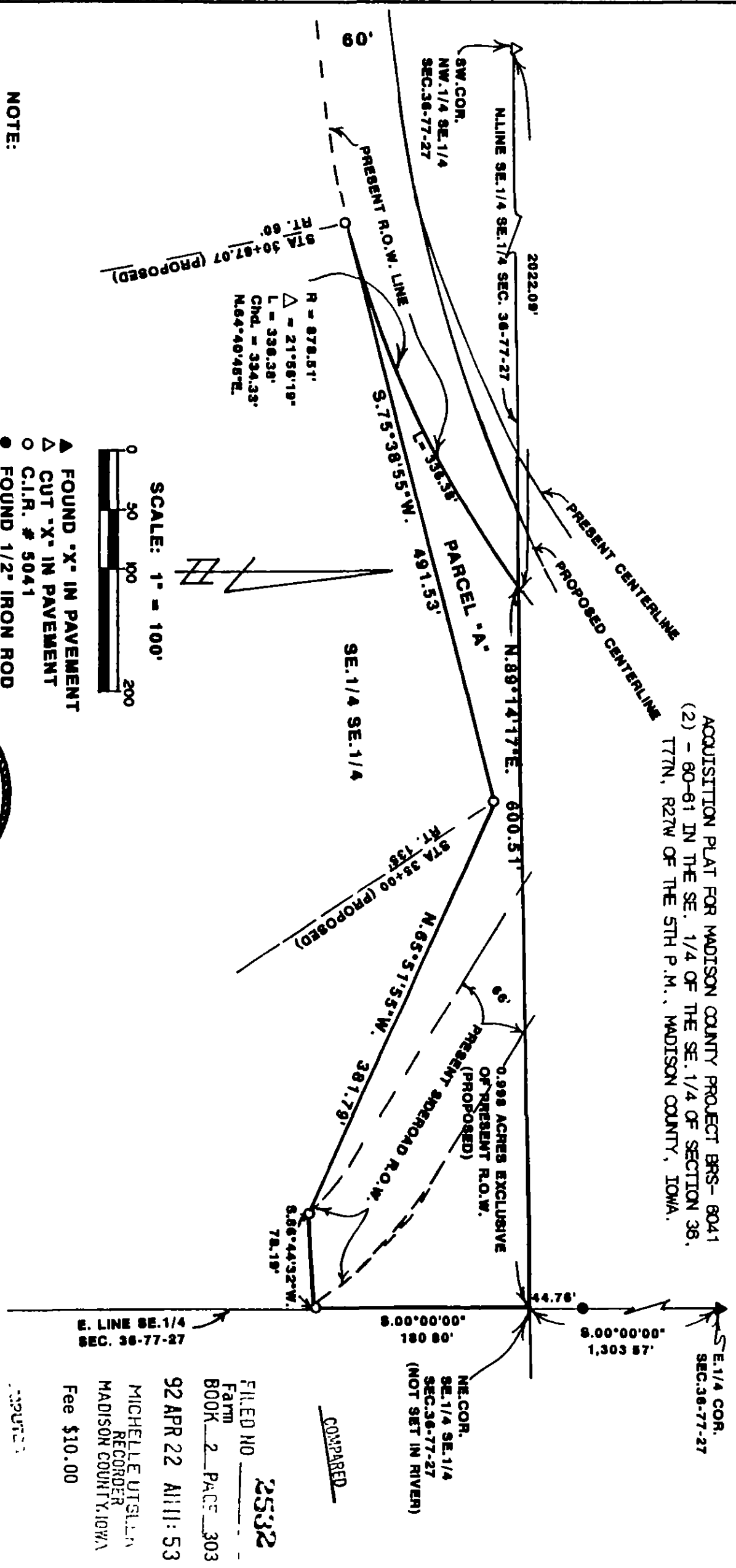

NOTE:
 DESCRIPTIONS ARE ATTACHED.
 CORNERS TO BE SET ON THE GROUND
 WHEN EASEMENTS ARE ACQUIRED.

- ▲ FOUND "X" IN PAVEMENT
- △ CUT "X" IN PAVEMENT
- C.I.R. # 5041
- FOUND 1/2" IRON ROD



SCALE: 1" = 100'



I HEREBY CERTIFY THAT THIS PLAN SPECIFICALLY
 THIS PLAT MAP SURVEY OR REPORT WAS MADE
 BY ME OR UNDER MY DIRECT PERSONAL SUPERVISION
 AND THAT I AM A DULY REGISTERED PROFESSIONAL
 SURVEYOR AND LAND SURVEYOR UNDER
 THE LAWS OF THE STATE OF IOWA
 DATE _____

Charles T. Vance
 Charles T. Vance, P.E. & L.S. Iowa Reg. No. 5041

FILED NO. **2532**
 Farm **2** PAGE **303**
92 APR 22 AM 11:53
 MICHELLE UTSLIN
 RECORDER
 MADISON COUNTY, IOWA
 Fee \$10.00

VANCE & HOCHSTETLER, P.C.
 CONSULTING ENGINEERS
 71 JEFFERSON
 WINTERSET IOWA 50273

PARCEL "A"

SE.1/4 SE.1/4

A road easement located in the Southeast Quarter of the Southeast Quarter of Section 36, Township 77 North, Range 27 West of the 5th Principal Meridian, Madison County, Iowa, more particularly described as follows:

Commencing at the East Quarter Corner of Section 36, T77N, R27W of the 5th P.M., Madison County, Iowa; thence, along the East line of said Section 36, South 00°00'00" 1303.57 feet to the Northeast Corner of the SE.1/4 of the SE.1/4 being the Point of Beginning; thence, continuing along said East line, South 00°00'00" 180.80 feet to the Northeasterly right of way (R.O.W.) line of a county road; thence South 88°44'32" West 78.19 feet to the Southwesterly R.O.W. of said road; thence North 85°51'55" West 381.79 feet; thence South 75°38'55" West 491.53 feet to present R.O.W. line of County Road # G-4R and a curve concave Northwesterly; thence Northeasterly 336.38 feet along said curve, having a radius of 878.51 feet, a central angle of 21°56'19" and a chord bearing North 84°40'45" East 334.33 feet to the North line, of said SE.1/4 of the SE.1/4; thence, along said North line, North 89°14'17" East 600.51 feet to the Point of Beginning. Said road easement contains 0.998 acres, exclusive of present established right of way.