

REC \$ 10⁰⁰
 AUD \$ _____
 R.M.F. \$ 10⁰⁰

FILED NO 1905
 BOOK 3 PAGE 151
 97 NOV 14 PM 3:55
 FILED IN THE
 RECORDS
 OF MADISON COUNTY IOWA

COMPUTER
 RECORDED
 COMPARED

VANCE & HOCHSTETLER, P.C. CONSULTING ENGINEERS, WINTERSET, IOWA (515)462-3995

CHARLES T. VANCE, 110 WEST GREEN ST., WINTERSET, IOWA 50273
 JAMES M. HOCHSTETLER, 110 WEST GREEN ST., WINTERSET, IOWA 50273

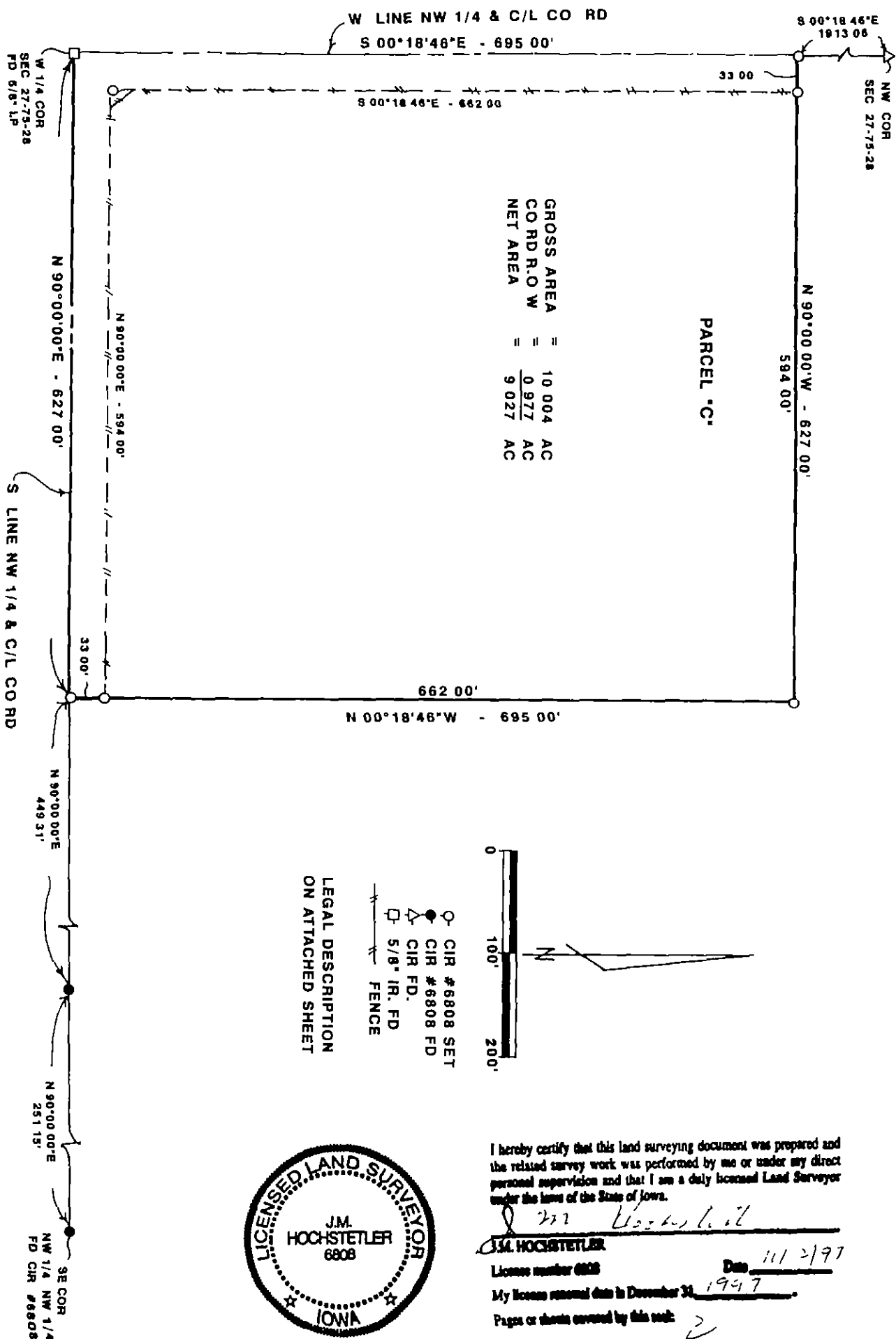

PLAT OF SURVEY FOR KAREN M & MICHAEL L PAULY IN THE SOUTHWEST QUARTER OF THE NORTHWEST QUARTER OF SECTION 27, TOWNSHIP 75 NORTH, RANGE 28 WEST OF THE 5TH P.M., MADISON COUNTY, IOWA

LEGAL DESCRIPTION ON ATTACHED SHEET

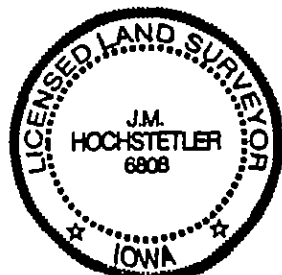

I hereby certify that this land surveying document was prepared and the related survey work was performed by me or under my direct personal supervision and that I am a duly licensed Land Surveyor under the laws of the State of Iowa.
 J.M. HOCHSTETLER
 License number 6808 Date 11/2/97
 My license renewal date is December 31, 1997
 Pages or sheets covered by this work: 2

LEGAL DESCRIPTION:

Parcel "C" in the Southwest Quarter of the Northwest Quarter of Section 27, Township 75 North, Range 28 West of the 5th P.M., Madison County, Iowa, more precisely described as follows:

Beginning at the West Quarter Corner of Section 27, Township 75 North, Range 28 West of the 5th P.M., Madison County, Iowa, Thence North 90°00'00" East 627.00 feet along the South line of the Northwest Quarter of said Section 27 which is the centerline of a county road; thence North 00°18'46" West 695.00 feet; thence North 90°00'00" West 627.00 feet to a point on the West line of said Northwest Quarter; thence South 00°18'46" East 695.00 feet along the West line of said Northwest Quarter which is also the centerline of a county road to the Point of Beginning containing 10.004 acres including 0.977 acres of County Road right-of-way.