

COMPUTER   
RECORDED   
COMPARSED

REC \$ 25.00  
AUD \$ \_\_\_\_\_  
R.M.F. \$ 1.00

FILED NO. 866  
BOOK 134 PAGE 762  
95 SEP 28 AM 11:29

MICHELLE UTSLER  
RECORDER  
MADISON COUNTY, IOWA

APPLICATION TO THE CHIEF JUDGE  
OF THE 5th JUDICIAL DISTRICT  
FOR THE APPOINTMENT OF A  
COMMISSION TO APPRAISE DAMAGES

In the Matter of the Condemnation of Certain Rights  
in Land by the Iowa Department of Transportation  
for the Improvement of

Primary Road No. 92 west  
of the City of Bevington  
located in Madison County, Iowa

Project No. FN-92-4(15)--21-61 Group "G"

TO: Richard D. Morr, Chief Judge, 5th Judicial District including Madison County, Iowa.

Comes now the Iowa Department of Transportation and states that the public interest requires that certain rights be acquired in Agricultural land by Condemnation proceedings. The Iowa Department of Transportation, acting on behalf of the State of Iowa and/or its political subdivisions, has not been able to secure rights in lands by purchase and conveyance for the improvement of roads and streets. In accordance with Sec. 68.3 the Code of Iowa, the following is set forth:

**Description:** The lands and/or property rights sought to be condemned or affected are described on the attached Notice of Condemnation which is made a part of this Application.

**Plat:** The location of the right of way or other property rights sought to be condemned or affected are shown on the plat(s) attached to and a part of the attached Notice of Condemnation.

**Names and Addresses:** The names and addresses of the record owners, lienholders, encumbrancers, and other persons affected by this proceeding are listed on the attached Notice of Condemnation.

**Purpose:** The Department of Transportation desires the rights specified in the lands sought to be condemned for road right of way and/or access control and/or for highway drainage and/or obtaining and removing gravel or other suitable material for the improvement and/or maintenance of roads and streets within the State of Iowa.

**Agricultural Land:** A part of the lands sought to be appropriated may be classified as Class I or Class II within an agricultural area and, if so classified, is reasonably necessary for this internal improvement.

**Request:** NOW, THEREFORE, the Iowa Department of Transportation hereby requests the appointment of a compensation commission of six qualified persons to view the premises and appraise the damages which the owners, lienholders, encumbrancers, and other persons affected will sustain by reason of this Condemnation.

Dated at Ames, Iowa, this 14 day of September, 1995.

IOWA DEPARTMENT OF TRANSPORTATION  
DAVID A. FERREE  
Special Assistant Attorney General  
and General Counsel to the Iowa DOT

ROBERT L. NORTH  
Right of Way Director

By [Signature]  
Bernie Jorgensen  
Condemnation Unit Coordinator

Filed in my office at Ames, Iowa, this 19 day of Sept, 1995.

[Signature]  
Richard D. Morr  
Chief Judge of the 5th Judicial District  
including Madison County, Iowa.

I certify that this Application for Condemnation has been approved by the Chief Judge.

[Signature] 9/25/95  
Bernie Jorgensen  
Condemnation Supervisor

*For Information See (M41454110)  
Road No. 135-339  
12-11-95*

*For Record See  
Blaine Coyle & Sons  
Bernie Jorgensen  
Road No. 135-339  
12-11-95*

2  
In the Matter of the Condemnation of  
Certain Rights in Land by the Iowa  
Department of Transportation for the  
Improvement of

Primary Road No. 92 west

NOTICE

of the City of Bevington

located in Madison County, Iowa

Project No. FN-92-4(15)--21-61

Group "G"

---

TO:

Nyle B. Jurgensen, Rural Route 1, Prole, Iowa

Warren Water District, formerly known as Warren Water, Inc., c/o Peggy Crabbs, System Manager, 708 North  
Avenue, Norwalk, Iowa

U.S. West Communications, Inc., formerly known as Northwestern Bell Telephone Company, c/o C T Corporation  
System, Registered Agent, 2222 Grand Avenue, Des Moines, Iowa

Madison County, Iowa, c/o County Auditor, Winterset, Iowa

and to all other persons, companies or corporations having any interest in or owning any of the following described  
real estate:

The SW  $\frac{1}{4}$  SE  $\frac{1}{4}$  and SE  $\frac{1}{4}$  SE  $\frac{1}{4}$  of Sec. 28; the NW  $\frac{1}{4}$  NE  $\frac{1}{4}$ , NE  $\frac{1}{4}$  NE  $\frac{1}{4}$  and part of the SE  $\frac{1}{4}$  NE  $\frac{1}{4}$  of Sec. 33;  
the NW  $\frac{1}{4}$  NW  $\frac{1}{4}$  and part of the SW  $\frac{1}{4}$  NW  $\frac{1}{4}$  of Sec. 34, all in T76N, R26W of the 5th P.M., Madison County,  
Iowa.

You, and each of you, are hereby notified that the State of Iowa desires certain rights in land more specifically  
described as follows and shown with reference to their location as to lands affected on the plats Exhibits "A" and  
"B" attached hereto and to the Application filed with the Chief Judge of the Judicial District containing Madison  
County, Iowa, and in the Office of the Sheriff of Madison County, Iowa, to which you are referred:

The easement for highway purposes sought to be appropriated is in land described as follows:

Madison County Project FN-92-4(15)--21-61

Nyle B. Jurgensen, et ux (Parcel 62)

Continued on next page.

Madison County Project No. FN-92-4(15)--21-61  
Nyle B. Jurgensen, et ux (Parcel 62)

Page 2

A parcel of land located in the SW $\frac{1}{4}$  SE $\frac{1}{4}$  and SE $\frac{1}{4}$  SE $\frac{1}{4}$  of Sec. 28, T76N, R26W of the 5th P.M., Madison County, Iowa, as shown on the plat Exhibit "A" attached hereto and by reference made a part hereof.

Said parcel is described as follows:

Commencing at the SE Corner of said Sec. 28; thence N1 $^{\circ}$ 29'33"W, 470.31 ft. along the east line of the SE $\frac{1}{4}$  of said Sec. 28 to the Point of Beginning; thence continuing N1 $^{\circ}$ 29'33"W, 151.81 ft. along said east line to a point on the present northerly right of way line of Primary Road No. 92; thence S89 $^{\circ}$ 36'45"W, 2577.69 ft. along said northerly line to a point on the west line of the SE $\frac{1}{4}$  of said Sec. 28; thence S1 $^{\circ}$ 50'27"E, 164.90 ft. along said west line; thence N89 $^{\circ}$ 36'42"E, 46.08 ft.; thence N72 $^{\circ}$ 54'45"E, 52.20 ft.; thence N89 $^{\circ}$ 36'42"E, 2161.57 ft.; thence N89 $^{\circ}$ 58'00"E, 318.80 ft. to a point on the east line of the SE $\frac{1}{4}$  of said Sec. 28, the Point of Beginning, excepting therefrom present easements of record.

Said parcel contains 2.36 acres, exclusive of said exceptions.

In connection with this condemnation proceeding it is specifically provided as follows:

1. Any and all improvements, including fences, if any, located wholly within the land sought by easement for highway purposes are condemned in their entirety.
2. The State of Iowa shall have a right of temporary easement, for the specific purpose of ditching outlet, in land described as follows and as shown on the plat Exhibit "B" attached hereto and by reference made a part hereof:

Commencing at the S $\frac{1}{4}$  Corner of said Sec. 28; thence N1 $^{\circ}$ 50'27"W, 689.29 ft. along the west line of the SW $\frac{1}{4}$  SE $\frac{1}{4}$  of said Sec. 28 to the Point of Beginning; thence continuing N1 $^{\circ}$ 50'27"W, 50.02 ft. along said west line to a point on the southerly line of the land sought by easement; thence N89 $^{\circ}$ 36'42"E, 46.08 ft. along said southerly line; thence S0 $^{\circ}$ 23'18"E, 50.00 ft.; thence S89 $^{\circ}$ 36'42"W, 44.81 ft. to the Point of Beginning.

3. Any drain tile lines, or outlets, which are located within the land being acquired under this proceeding, and are damaged or destroyed by highway construction, shall be relocated, replaced or restored by the condemnor and at no expense to the condemnees, and the State of Iowa shall have a right of temporary easement as necessary over condemnees' remaining property for the specific purpose of effecting such relocation, replacement or restoration.
4. The area sought to be appropriated by temporary easement, for the specific purpose of ditching outlet, relocating, replacing, or restoring tile, if any, is reserved to the condemnees until the actual date said area is required for construction of this highway improvement. Also, said temporary easement right shall terminate immediately upon completion of the operations for which said right is sought and in no event later than the completion of this highway improvement.

Madison County Project No. FN-92-4(15)--21-61  
Nyle B. Jurgensen, et ux (Parcel 62)

Page 2

3

EN-92-4(15)-21-61

FIG. 1

### IOWA DEPARTMENT OF TRANSPORTATION



#### ACQUISITION PLAN EXHIBIT "A"

COUNTY MADISON STATE CONTROL NO. 61-0800  
 PROJECT NO. EN-92-4(15)-21-61 PARCEL NO. 62  
 SECTION 28 TOWNSHIP 78 N RANGE 28 W  
 ROW-FEE \_\_\_\_\_ AC. EASE 2.38 AC. EXCESS - FEE \_\_\_\_\_ AC  
 ACQUIRED FROM NYLE B. JURGENSEN, ET UX

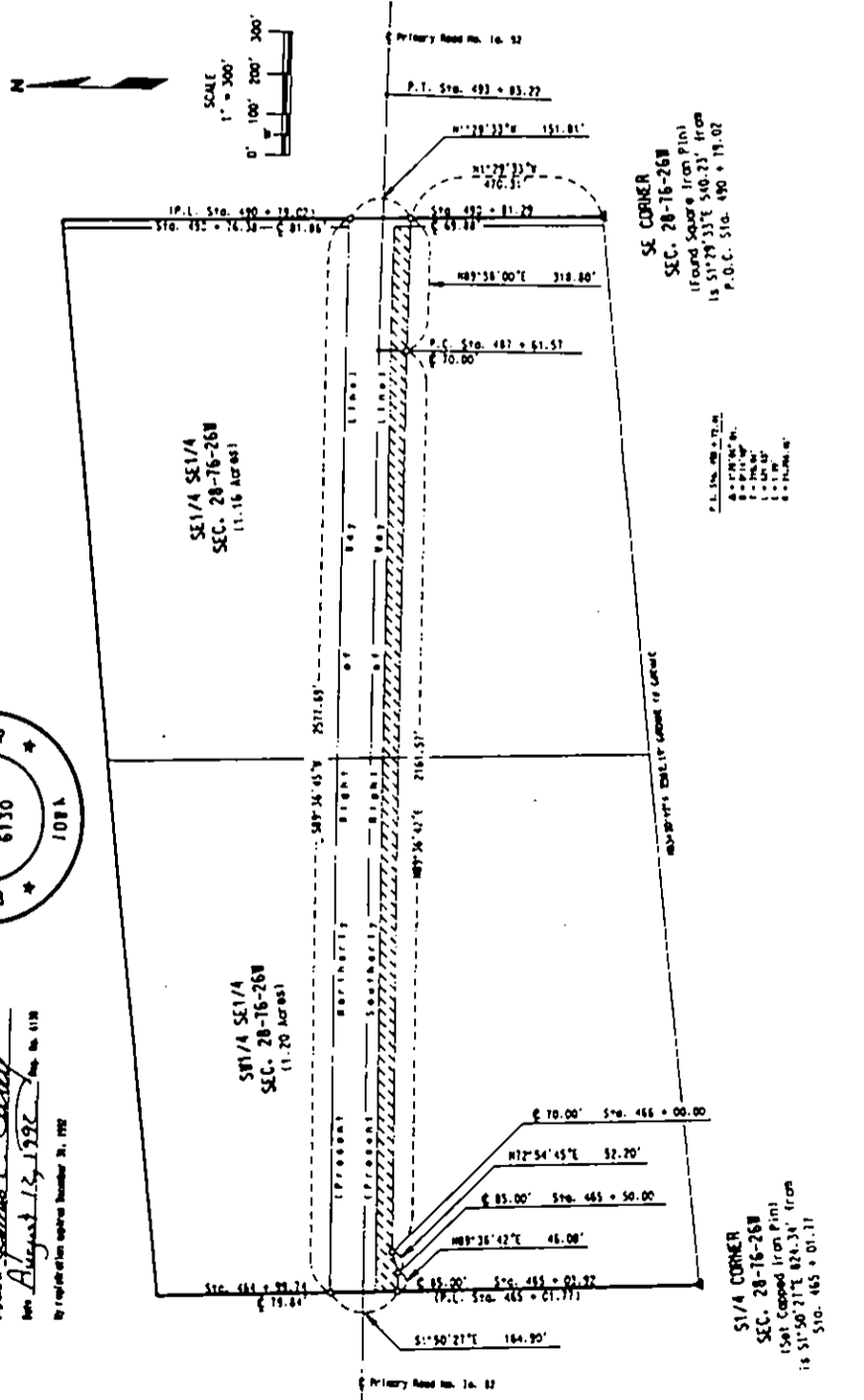

I hereby certify that this land surveying document was prepared by me or under my direct personal supervision and that I am a duly Registered Land Surveyor under the laws of the State of Iowa.  
 Signature: *James E. Carey*  
 Date: August 13, 1992 Reg. No. 6130  
 My registration expires December 31, 1992

FORM 634-077  
1-83

IOWA DEPARTMENT OF TRANSPORTATION  
ACQUISITION PLAT  
EXHIBIT "B"



COUNTY MADISON  
PROJECT NO. FN-92-4(15)--21-61 PARCEL NO. 62  
SECTION 28 TOWNSHIP 76N RANGE 26W  
BORROW \_\_\_\_\_ AC  
ACQUIRED FROM NYLE B. JURGENSEN, ET UX

① TEMPORARY EASEMENT TO DITCH OUTLET

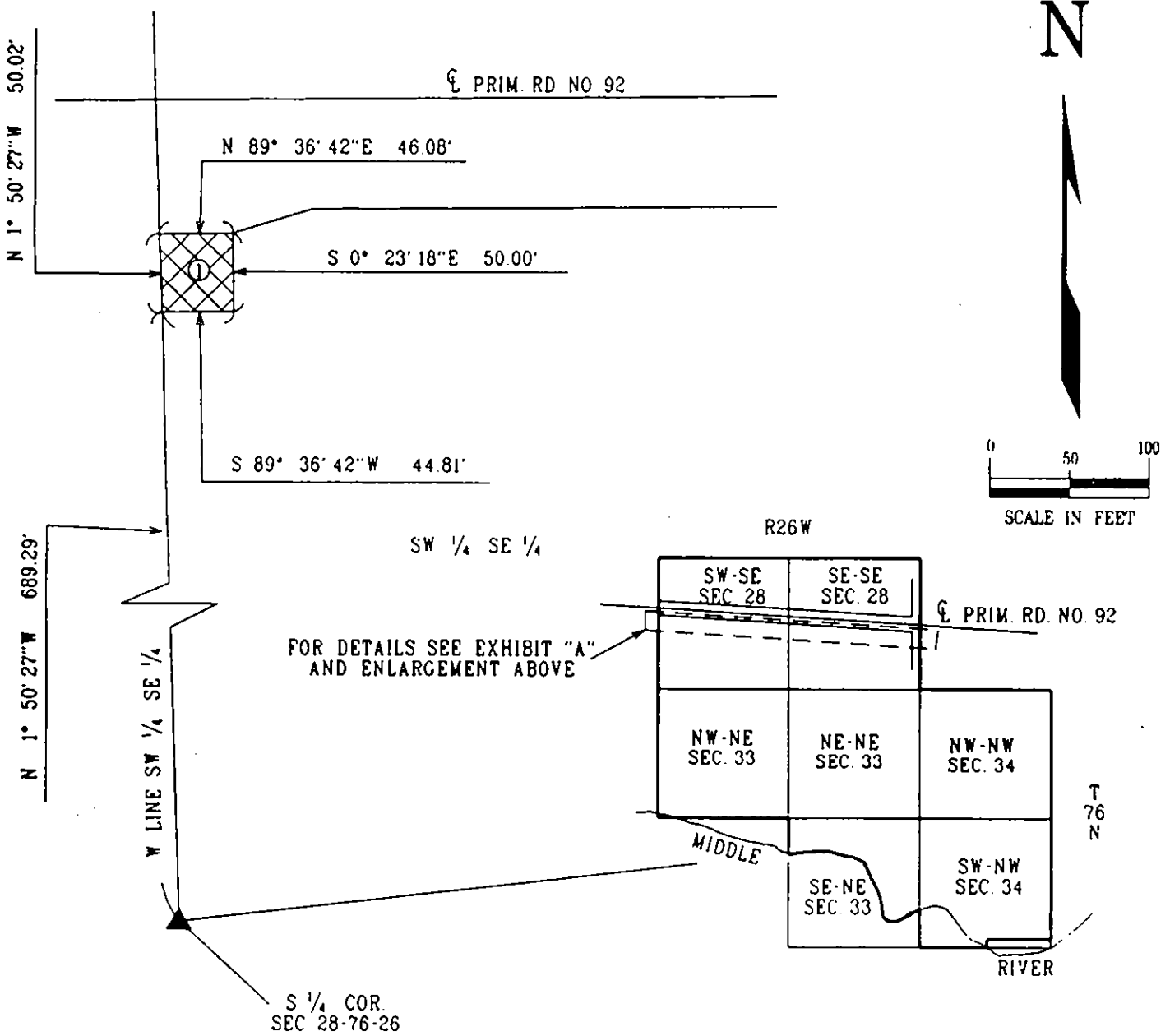

In the Matter of the Condemnation of  
Certain Rights in Land by the Iowa  
Department of Transportation for the  
Improvement of

Primary Road No. 92 west

NOTICE

of the City of Bevington

located in Madison County, Iowa

Project No. FN-92-4(15)--21-61

Group "G"

TO:

Effie E. Blosser Estate, c/o Len Flanders, Executor, 223 East Court, Winterset, Iowa  
Arthur Speer, 410 Olive Street, Martinsdale, Iowa  
American Bible Society of America, Legacy Department, 1865 Broadway, New York, New York  
Salvation Army of Iowa, 1216 East 25 Court, Des Moines, Iowa  
Madison County Memorial Hospital, c/o Robert Young, Administrator, 300 Hutchings, Winterset, Iowa  
Tim Camp, Rural Route 1, Winterset, Iowa  
Madison County, Iowa, c/o County Auditor, Winterset, Iowa

and to all other persons, companies or corporations having any interest in or owning any of the following described real estate:

The NW $\frac{1}{4}$  SE $\frac{1}{4}$ , NE $\frac{1}{4}$  SE $\frac{1}{4}$ , SW $\frac{1}{4}$  SE $\frac{1}{4}$  and SE $\frac{1}{4}$  SE $\frac{1}{4}$ , all in Sec. 27, T76N, R26W of the 5th P.M., Madison County, Iowa.

You, and each of you, are hereby notified that the State of Iowa desires certain rights in land more specifically described as follows and shown with reference to their location as to lands affected on the plats Exhibits "A" and "B" attached hereto and to the Application filed with the Chief Judge of the Judicial District containing Madison County, Iowa, and in the Office of the Sheriff of Madison County, Iowa, to which you are referred:

The easement for highway purposes sought to be appropriated is in land described as follows:

A parcel of land located in the SW $\frac{1}{4}$  SE $\frac{1}{4}$  and SE $\frac{1}{4}$  SE $\frac{1}{4}$  of Sec. 27, T76N, R26W of the 5th P.M., Madison County, Iowa, as shown on the plat Exhibit "A" attached hereto and by reference made a part hereof.

Madison County Project No. FN-92-4(15)--21-61

Page 1

Effie E. Blosser Estate (Parcel 64)

Continued on next page.

Madison County Project No. FN-92-4(15)--21-61  
 Effie E. Blosser Estate (Parcel 64)

Page 2

Said parcel is described as follows:

Beginning at the SE Corner of said Sec. 27; thence  $N1^{\circ}35'44''W$ , 51.00 ft. along the east line of the SE  $\frac{1}{4}$  of said Sec. 27 to a point on the present northerly right of way line of Primary Road No. 92; thence  $S89^{\circ}37'21''W$ , 1265.26 ft. along said northerly line; thence continuing  $S89^{\circ}37'21''W$ , 35.00 ft. to a point on said northerly line; thence continuing  $S89^{\circ}37'21''W$ , 995.31 ft. along said northerly line; thence  $S89^{\circ}13'56''W$ , 309.27 ft. along said northerly line to a point on the west line of the SE  $\frac{1}{4}$  of said Sec. 27; thence  $S1^{\circ}34'51''E$ , 74.77 ft. along said west line to a point on the centerline of Primary Road No. 92; thence easterly 307.72 ft. along said centerline along a 22,616.76 foot radius curve, concave southerly and having a chord bearing  $N89^{\circ}13'55''E$ , 307.72 ft.; thence  $N89^{\circ}37'18''E$ , 2089.56 ft. along said centerline to a point on the south line of the SE  $\frac{1}{4}$  of said Sec. 27; thence  $N83^{\circ}04'52''E$ , 208.43 ft. along said south line to the Point of Beginning, excepting therefrom present easements of record. Said parcel contains 0.01 acre, exclusive of said exceptions.

In connection with this condemnation proceeding it is specifically provided as follows:

1. Any and all improvements, including fences, if any, located wholly within the land sought by easement for highway purposes are condemned in their entirety.
2. The State of Iowa shall have a right of temporary easement, for the specific purpose of constructing an entrance, in land described as follows and as shown on the plat Exhibit "B" attached hereto and by reference made a part hereof:

Commencing at the S  $\frac{1}{4}$  Corner of said Sec. 27; thence  $N83^{\circ}04'52''E$ , 1087.15 ft. along the south line of the SW  $\frac{1}{4}$  SE  $\frac{1}{4}$  of said Sec. 27; thence  $N6^{\circ}55'08''W$ , 226.59 ft. to a point on the present northerly right of way line of Primary Road No. 92, the Point of Beginning; thence  $N0^{\circ}22'42''W$ , 15.25 ft.; thence  $N89^{\circ}37'18''E$ , 50.00 ft.; thence  $S0^{\circ}22'42''E$ , 15.25 ft. to a point on said northerly line; thence  $S89^{\circ}37'18''W$ , 50.00 ft. along said northerly line to the Point of Beginning.

3. Any drain tile lines, or outlets, which are located within the land being acquired under this proceeding, and are damaged or destroyed by highway construction, shall be relocated, replaced or restored by the condemnor and at no expense to the condemnees, and the State of Iowa shall have a right of temporary easement as necessary over condemnees' remaining property for the specific purpose of effecting such relocation, replacement or restoration.
4. The area sought to be appropriated by temporary easement, for the specific purpose of constructing an entrance, relocating, replacing, or restoring tile, if any, is reserved to the condemnees until the actual date said area is required for construction of this highway improvement. Also, said temporary easement right shall terminate immediately upon completion of the operations for which said right is sought and in no event later than the completion of this highway improvement.

Madison County Project No. FN-92-4(15)--21-61  
 Effie E. Blosser Estate (Parcel 64)

Page 2

IOWA DEPARTMENT OF TRANSPORTATION

ACQUISITION PLAT  
EXHIBIT 'A'



COUNTY MADISON STATE CONTROL NO. 61-0600  
 PROJECT NO. FN-92-4(15)--21-61 PARCEL NO. 64  
 SECTION 27 TOWNSHIP 76 N RANGE 26 W  
 ROW-FEE \_\_\_\_\_ AC. EASE 0.01 AC. EXCESS - FEE \_\_\_\_\_  
 ACQUIRED FROM EFFIE E. BLOSSER ESTATE

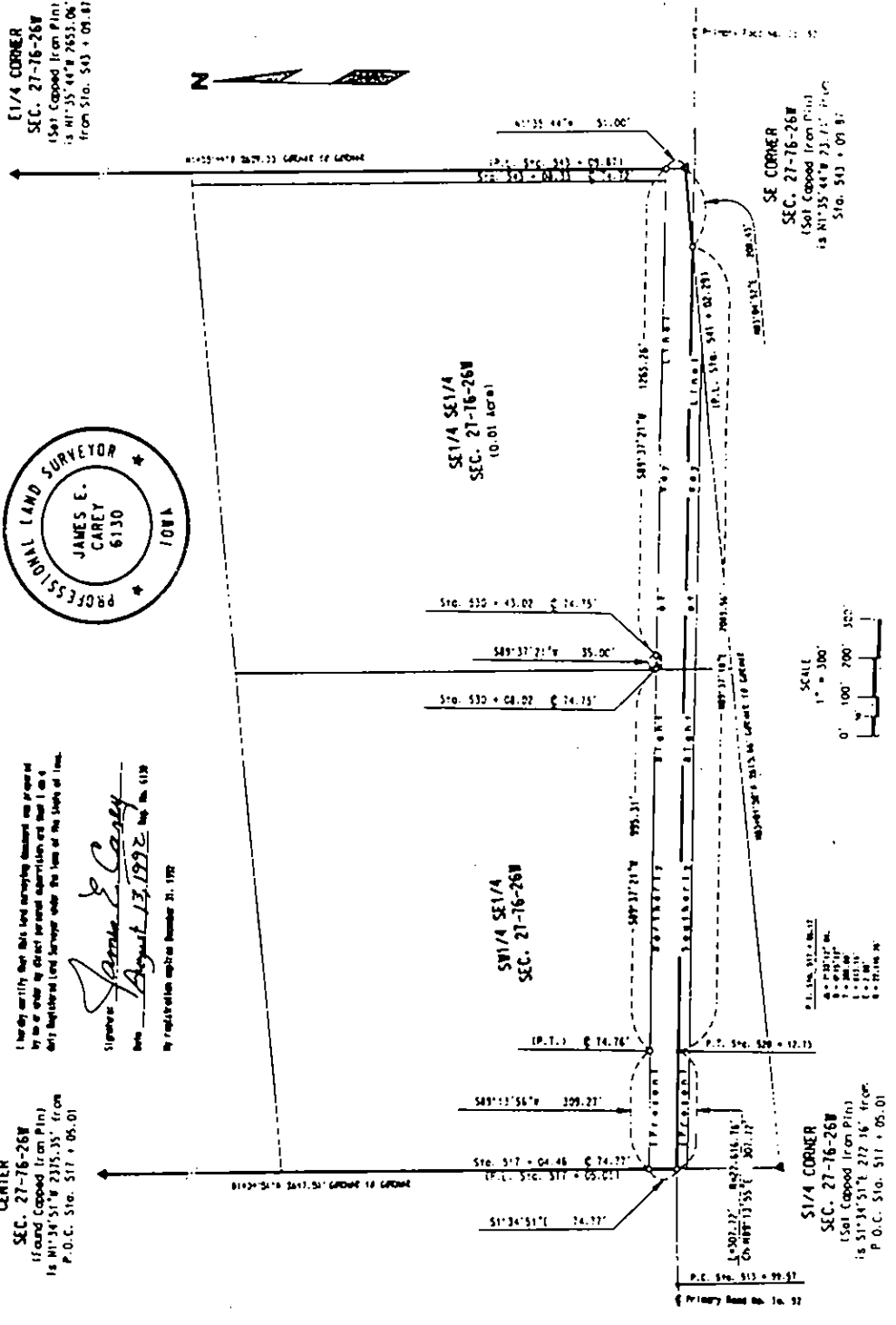



FORM 654-077  
1-83

IOWA DEPARTMENT OF TRANSPORTATION  
ACQUISITION PLAT  
EXHIBIT "B"

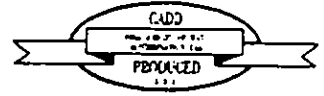

COUNTY MADISON  
PROJECT NO. FN-92-4(15)--21-61 PARCEL NO. 64  
SECTION 27 TOWNSHIP 76N RANGE 26W  
BORROW AC  
ACQUIRED FROM EFFIE E. BLOSSER ESTATE

① TEMPORARY EASEMENT TO CONSTRUCT ENTRANCE

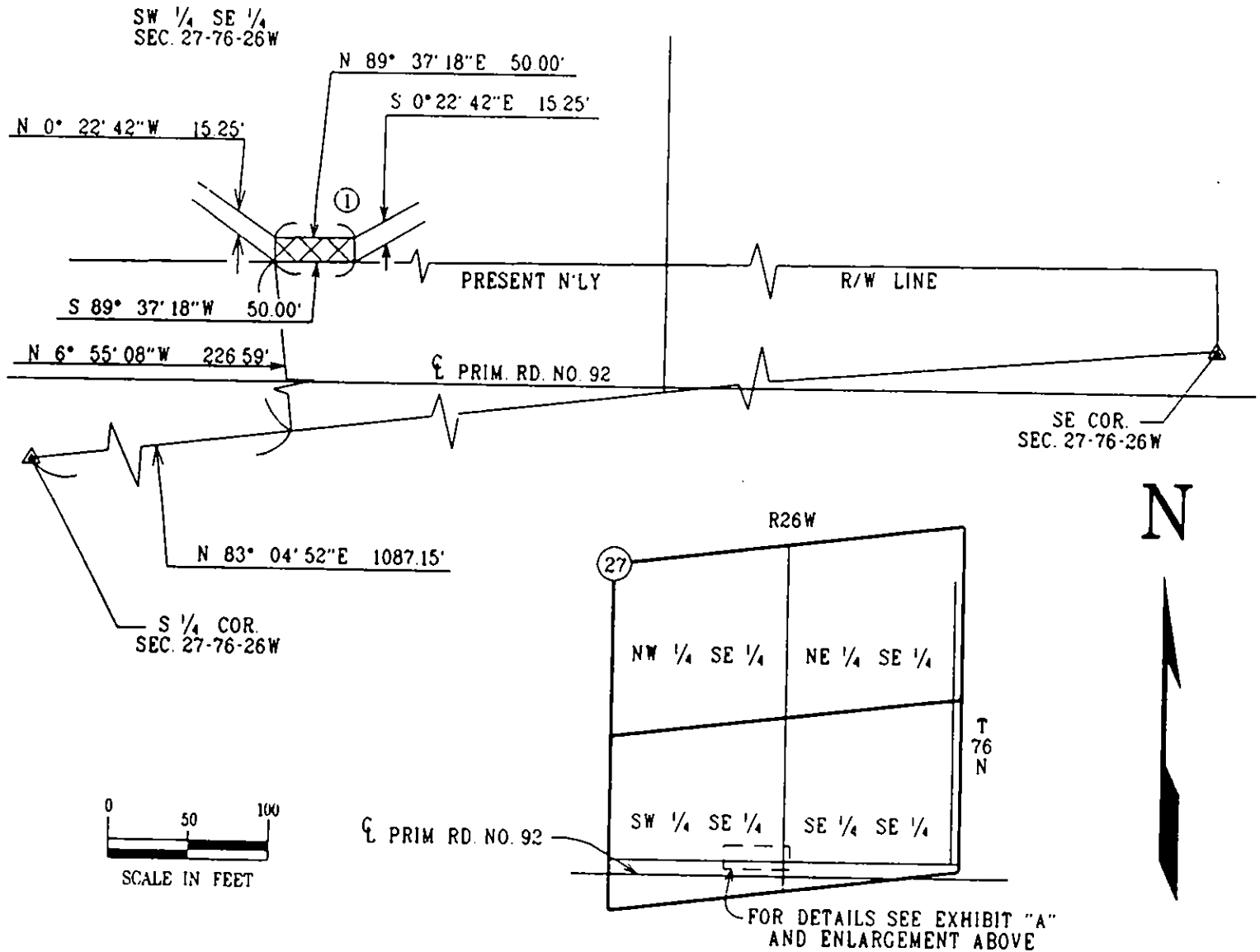

5  
—  
In the Matter of the Condemnation of  
Certain Rights in Land by the Iowa  
Department of Transportation for the  
Improvement of

Primary Road No. 92 west

NOTICE

of the City of Bevington

located in Madison County, Iowa

Project No. FN-92-4(15)--21-61

Group "G"

TO:

Vernon John McLaughlin, also known as Vernon J. McLaughlin and Vernon McLaughlin, Rural Route, Bevington, Iowa

Warren Water District, formerly known as Warren Water, Inc., c/o Peggy Crabbs, System Manager, 708 North Avenue, Norwalk, Iowa

U.S. West Communications, Inc., formerly known as Northwestern Bell Telephone Company, c/o C T Corporation System, Registered Agent, 2222 Grand Avenue, Des Moines, Iowa

Madison County, Iowa, c/o County Auditor, Winterset, Iowa

and to all other persons, companies or corporations having any interest in or owning any of the following described real estate:

The NE $\frac{1}{4}$  NW $\frac{1}{4}$ , SE $\frac{1}{4}$  NW $\frac{1}{4}$ , NW $\frac{1}{4}$  NE $\frac{1}{4}$ , SW $\frac{1}{4}$  NE $\frac{1}{4}$  and part of the NW $\frac{1}{4}$  SE $\frac{1}{4}$  of Sec. 25, T76N, R26W of the 5th P.M., Madison County, Iowa.

You, and each of you, are hereby notified that the State of Iowa desires certain rights in land more specifically described as follows and shown with reference to their location as to lands affected on the plats Exhibits "A" and "B" (1 of 2) and (2 of 2) attached hereto and to the Application filed with the Chief Judge of the Judicial District containing Madison County, Iowa, and in the Office of the Sheriff of Madison County, Iowa, to which you are referred:

The easement for highway purposes sought to be appropriated is in land described as follows:

A parcel of land located in the NW $\frac{1}{4}$  SE $\frac{1}{4}$  of Sec. 25, T76N, R26W of the 5th P.M., Madison County, Iowa, as shown on the plat Exhibit "A" attached hereto and by reference made a part hereof.

Madison County Project No. FN-92-4(15)--21-61

Vernon John McLaughlin (Parcel 73)

Continued on next page.

Page 1

Madison County Project No. FN-92-4(15)--21-61  
 Vernon John McLaughlin (Parcel 73)

Page 2

Said parcel is described as follows:

Commencing at the Center of said Sec. 25; thence  $S2^{\circ}02'03''E$ , 386.60 ft. along the west line of the  $SE\frac{1}{4}$  of said Sec. 25 to a point on the present northerly right of way line of Primary Road No. 92, the Point of Beginning; thence  $N63^{\circ}15'45''E$ , 275.00 ft. along said northerly line; thence  $N41^{\circ}17'30''E$ , 107.79 ft.; thence  $N61^{\circ}36'31''E$ , 526.77 ft. to a point on said northerly line; thence  $N50^{\circ}25'53''E$ , 100.20 ft. along said northerly line to a point on the north line of the  $NW\frac{1}{4} SE\frac{1}{4}$  of said Sec. 25; thence  $N81^{\circ}20'26''E$ , 440.22 ft. along said north line to the NE Corner of said  $NW\frac{1}{4} SE\frac{1}{4}$ ; thence  $S2^{\circ}13'58''E$ , 44.32 ft. along the east line of said  $NW\frac{1}{4} SE\frac{1}{4}$  to a point on the present southerly right of way line of said Primary Road No. 92; thence  $S63^{\circ}12'47''W$ , 531.83 ft. along said southerly line; thence westerly 341.54 ft. along a 2366.83 foot radius curve, concave northerly and having a chord bearing  $S56^{\circ}12'06''W$ , 341.25 ft.; thence  $S39^{\circ}52'12''W$ , 55.58 ft.; thence  $S62^{\circ}40'32''W$ , 102.69 ft.; thence  $S85^{\circ}00'49''W$ , 53.85 ft.; thence  $S63^{\circ}12'44''W$ , 391.86 ft. to a point on the west line of the  $SE\frac{1}{4}$  of said Sec. 25; thence  $N2^{\circ}02'03''W$ , 159.28 ft. along said west line to the Point of Beginning, excepting therefrom present easements of record.

Said parcel contains 1.29 acres, exclusive of said exceptions.

In connection with this condemnation proceeding it is specifically provided as follows:

1. Any and all improvements, including fences, if any, located wholly within the land sought by easement for highway purposes are condemned in their entirety.
2. The State of Iowa shall have a right of temporary easement, for the specific purpose of filling channel, in land described as follows and as shown on the plat Exhibit "B" (1 of 2) attached hereto and by reference made a part hereof:

Commencing at the  $S\frac{1}{4}$  Corner of said Sec. 25; thence  $N2^{\circ}02'03''W$ , 2102.63 ft. along the west line of the  $SE\frac{1}{4}$  of said Sec. 25 to a point on the southerly line of the land sought by easement; thence  $N63^{\circ}12'44''E$ , 391.86 ft. along said southerly line; thence  $N85^{\circ}00'49''E$ , 16.15 ft. along said southerly line to the Point of Beginning; thence continuing  $N85^{\circ}00'49''E$ , 37.70 ft. along said southerly line; thence  $N62^{\circ}40'32''E$ , 102.69 ft. along said southerly line; thence  $N39^{\circ}52'12''E$ , 55.58 ft. along said southerly line; thence  $S29^{\circ}39'52''E$ , 120.00 ft.; thence  $S43^{\circ}55'43''W$ , 206.31 ft.; thence  $N26^{\circ}47'16''W$ , 179.00 ft. to the Point of Beginning.

3. The State of Iowa shall have a right of temporary easement, for the specific purpose of constructing entrances, in land described as follows and as shown on the plats Exhibit "B" (1 of 2) and (2 of 2) attached hereto and by reference made a part hereof:

Madison County Project No. FN-92-4(15)--21-61  
 Vernon John McLaughlin (Parcel 73)  
 Continued on next page.

Page 2

Exhibit "B" (1 of 2)

Commencing at the S¼ Corner of said Sec. 25; thence N2°02'03"W, 2102.63 ft. along the west line of the SE¼ of said Sec. 25; thence N63°12'44"E, 391.86 ft.; thence N85°00'49"E, 53.85 ft.; thence N62°40'32"E, 102.69 ft.; thence N39°52'12"E, 55.58 ft.; thence N59°57'38"E, 30.98 ft. to a point on the southerly line of the land sought by easement, the Point of Beginning; thence easterly 72.29 ft. along a 2366.83 foot radius curve, concave northerly and having a chord bearing N58°42'38"E, 72.29 ft.; thence S32°09'52"E, 45.00 ft.; thence S58°42'38"W, 73.66 ft.; thence N30°24'52"W, 45.00 ft. to the Point of Beginning.

Exhibit "B" (2 of 2)

Commencing at the S¼ Corner of said Sec. 25; thence N2°02'03"W, 2262.30 ft. along the west line of the SE¼ of said Sec. 25 to a point on the present northerly right of way line of Primary Road No. 92, the Point of Beginning; thence continuing along said west line N2°02'03"W, 33.04 ft.; thence N63°12'44"E, 36.17 ft.; thence S26°47'16"E, 30.04 ft. to said northerly line; thence S63°15'45"W, 50.00 ft. along said northerly line to the Point of Beginning.

Also, commencing at the S¼ Corner of said Sec. 25; thence N2°02'03"W, 2262.30 ft. along the west line of the SE¼ of said Sec. 25; thence N63°15'45"E, 275.00 ft.; thence N41°17'30"E, 107.79 ft.; thence N61°36'31"E, 182.51 ft. to a point on the northerly line of the land sought by easement, the Point of Beginning; thence N30°39'52"W, 49.89 ft.; thence N57°50'08"E, 111.61 ft.; thence S33°39'52"E, 57.43 ft. to said northerly line; thence S61°36'31"W, 114.67 ft. along said northerly line to the Point of Beginning.

4. Any drain tile lines, or outlets, which are located within the land being acquired under this proceeding, and are damaged or destroyed by highway construction, shall be relocated, replaced or restored by the condemnor and at no expense to the condemnees, and the State of Iowa shall have a right of temporary easement as necessary over condemnees' remaining property for the specific purpose of effecting such relocation, replacement or restoration.
5. The areas sought to be appropriated by temporary easement, for the specific purpose of filling channel and constructing entrances, relocating, replacing, or restoring tile, if any, are reserved to the condemnees until the actual date said areas are required for construction of this highway improvement. Also, said temporary easement rights shall terminate immediately upon completion of the operations for which said rights are sought and in no event later than the completion of this highway improvement.

CSB Press  
Des Moines, Iowa

10-22-73

IOWA DEPARTMENT OF TRANSPORTATION



ACQUISITION PLAT  
EXHIBIT "A"

COUNTY MADISON STATE CONTR. NO. 61-0600  
 PROJECT NO. FN-92-4(15)--21-81 PARCEL NO. 73  
 SECTION 25 TOWNSHIP 76 N RANGE 26 W  
 ROW-FEE \_\_\_\_\_ AC. EASE 1.29 AC. EXCESS - FEE \_\_\_\_\_  
 ACQUIRED FROM VERNON JOHN McLAUGHLIN

I hereby certify that this land surveying document was prepared by me or under my direct personal supervision and that I am a duly Registered Land Surveyor under the laws of the State of Iowa.

Signature: James E. Carey  
Date: August 29, 1992 Reg. No. 6130

My registration expires December 31, 1992



SCALE  
1" = 200'

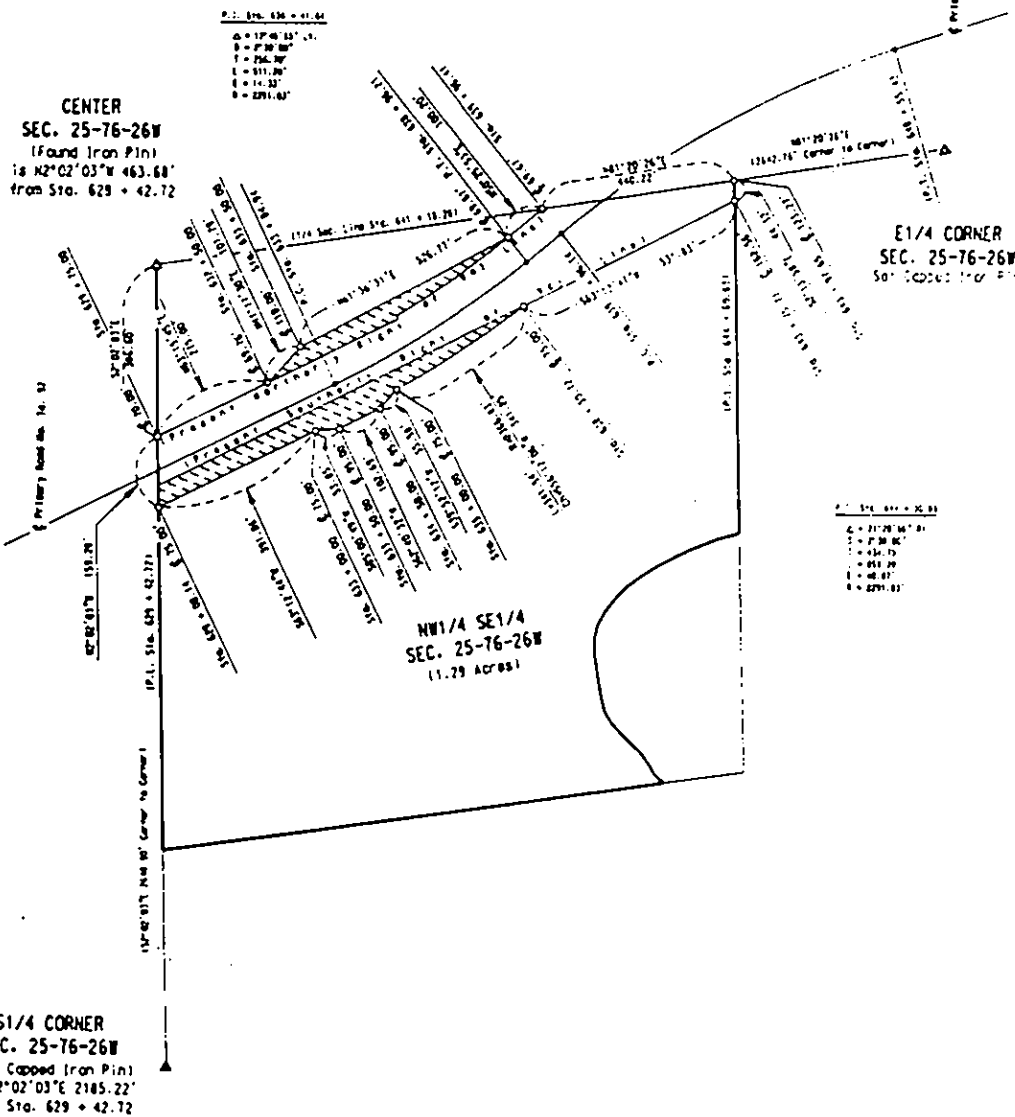
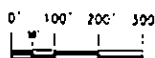

IOWA DEPARTMENT OF TRANSPORTATION  
ACQUISITION PLAT  
EXHIBIT "B" (1 OF 2)



COUNTY MADISON  
 PROJECT NO. FN-92-4(15)--21-61 PARCEL NO. 73  
 SECTION 25 TOWNSHIP 78N RANGE 26W  
 BORROW AC  
 ACQUIRED FROM VERNON JOHN MCLAUGHLIN

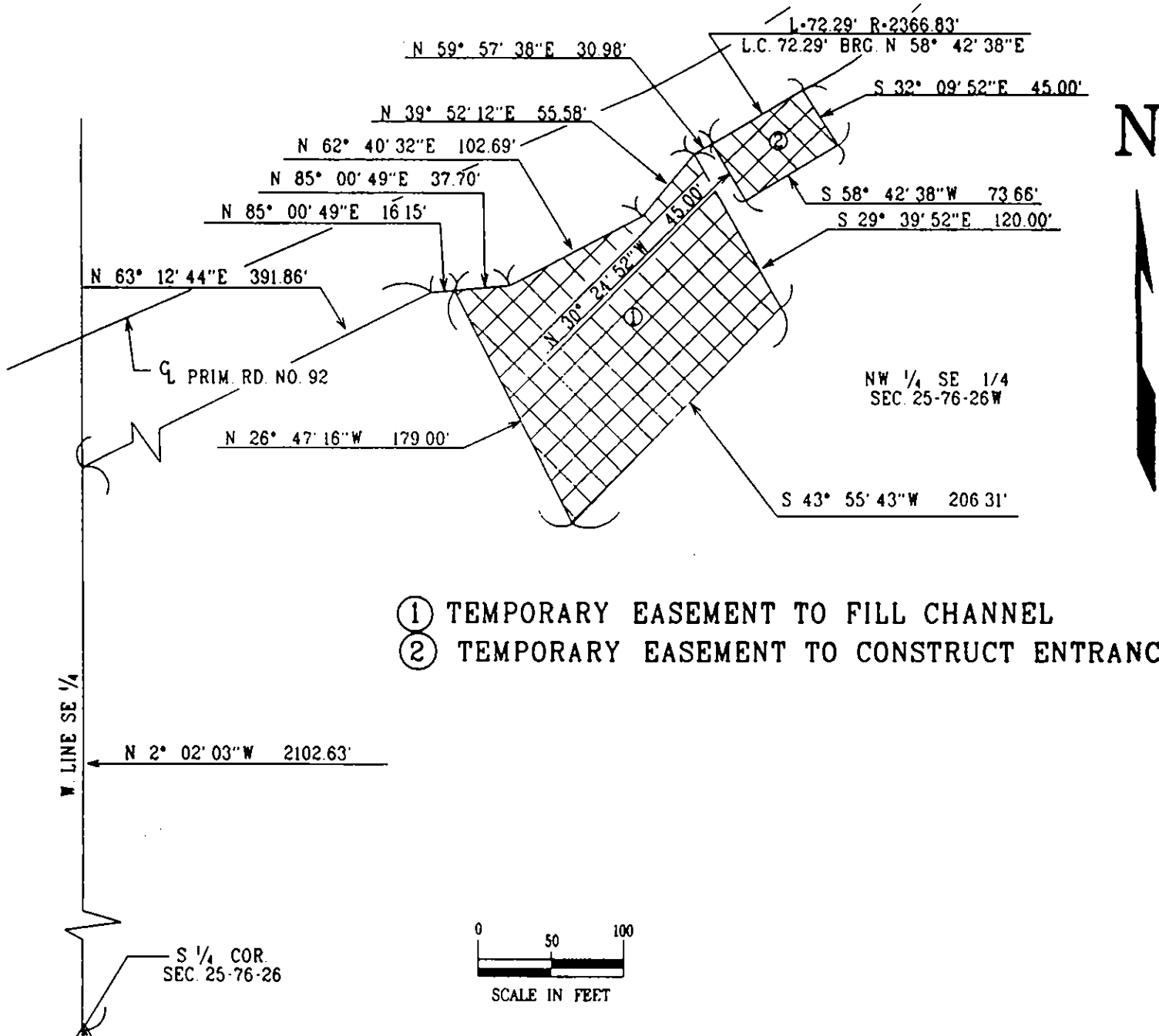

FORM 634-077  
1-83

IOWA DEPARTMENT OF TRANSPORTATION  
ACQUISITION PLAT  
EXHIBIT "B" (2 OF 2)

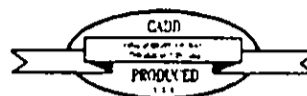

COUNTY MADISON  
 PROJECT NO. FN-92-4(15)--21-61 PARCEL NO. 73  
 SECTION 25 TOWNSHIP 76N RANGE 26W  
 BORROW AC  
 ACQUIRED FROM VERNON JOHN MCLAUGHLIN

① TEMPORARY EASEMENT TO CONSTRUCT ENTRANCE

