

Form 640004  
5-92



Iowa Department of Transportation  
HIGHWAY DIVISION

**ENTRANCE PERMIT**

(Application for Permit to Construct Entrance from Private Property  
to Primary Road or Primary Road Extension)

REC \$ 15  
A.U.D. \$ 100  
R.M.F. \$ 100

Permit Number 4-176A  
County Madison  
Project F-92-4(11)\*\*20-61  
Highway Number Iowa 92

Applicant David M. Robinson (Owner or Owners of Record) FILED NO. 628

Address RR#4, Box 57A, Winterset, IA 50273 95 SEP - 5 PM 1: 14 19 95

A permit is hereby requested to construct a Type "C" entrance 5.48M (18) feet in width, from right of way to primary road traveled way, including necessary drainage structure thereunder at Station 360+50 MICHELLE UTSLER 4500000 MADISON COUNTY, IOWA

**PLAT OF ENTRANCE AS PROPOSED TO BE CONSTRUCTED IS ATTACHED TO AND IS A PART OF THIS APPLICATION. (Form 640002)**

Proposed entrance is located on Primary Road No. IA 92, Sec. 34, T. 76N, R. 29W, Madison County, 4.07 Miles east from Adair County Line more specifically described as follows:

Approximately 3523 feet east of the SW Corner of Section 34-76-29

**The applicant agrees that if granted a permit to construct the above described entrance, the following stipulations shall govern.**

- Written approval of the Department shall be obtained before any change is made in the entrance or its location.
- That the entrance, including drainage structure, grading and surfacing, shall be constructed by the owner at the owner's expense, in accordance with the plat attached hereto, and in conformity with the standard specifications of the Highway Division, and shall thereafter be kept in repair and maintained at the owner's expense. Nothing in this stipulation, however, shall preclude the Department from entering upon said entrance on highway right of way and performing necessary maintenance for the protection of the highway.
- That the construction, of the entrance shall be completed by the 30th day of November 19 95 (The permit is null and void if drive is not completed by the above date unless extension is granted in writing by the Department.)
- That the construction, future repair or maintenance of said entrance shall be carried on in such a way as not to interfere with, or interrupt traffic on said highway, and the owner shall take all reasonable precautions to protect and safeguard the lives and property of any person or persons, and shall save the State and Department of Transportation harmless of any damage or losses that may be sustained by any person or persons, on account of such construction, repair, or maintenance operations.
- That no filling will be permitted in the right of way of primary road No. Iowa 92 other than that necessary to construct the proposed entrance. That the culvert pipe under the entrance shall be 45.72cm (18) inches in diameter and 22.55m (74) feet in length as shown on attached sketch, and of quality complying with Sections 2422, 4141, 4145 and 4146 of the Highway Division Standard and Specifications, Series of 1992, or subsequent revisions. The pipe shall be installed at the elevation specified by the Department's engineer. The finished surface elevation of the driveway over the pipe or place where the pipe would normally be shall be 4 inches lower than shoulder elevation at Station 360+50 to prevent water draining onto the pavement or travel way. Side Slope of the requested entrance shall be constructed with a minimum of 8:1 slope.
- That the owner agrees to give the Highway Division forty-eight hours notice of his intention to start construction on the highway right of way.
- That all provisions herein relating to future repair or maintenance shall be binding on all successors or assigns of the owners.
- Stipulations and requirements contained herein are not intended to waive greater requirement of local zoning ordinances.
- Owner's attention is directed to the fact that private property may not be used so as to obstruct or encumber the public highway right of way, or interfere with the safety, comfort, and rights of public highway users.
- §319.14 Code of Iowa requires any work performed under this permit to be in conformity with the specifications of the D.O.T. If the applicant does not conform to these specifications the D.O.T. may make the necessary changes and charge the cost against the person responsible, including court action if necessary.
- A copy of the approved permit shall be available on the job site at all times for examination by the Department of Transportation officials
- Before beginning work in the highway right-of-way, it is the responsibility of the owner to contact utility companies which may be located in the area of the proposed work.
- Unless specifically noted in this application, all work performed within the right-of-way shall be restricted to a time frame of 30 minutes after sunrise to 30 minutes before sunset.
- In the future, should this entrance generate sufficient traffic to warrant a need for additional traffic control upon the primary road system, costs for these improvements shall be the responsibility of the owner and shall be constructed in accordance with Department standards. These may include, but would not necessarily be limited to the constructing of turn lanes and/or signalization.

We, the undersigned, are the owner, or owners, of record, or the legal and duly authorized representative of the owner, of the property abutting Primary Road Iowa 92 between Station 338+30+ and Station 377+10+ on the north side and agree that we shall save the State and Iowa Department of Transportation harmless of any damage or losses that may be sustained by any person, or persons, on account of the conditions and requirements of this agreement. Failure to comply with conditions and requirements of this agreement shall render this agreement and request null and void.

David M. Robinson  
Signature

P.R. 4 Box 574  
Address  
Winteret, Ia. 50977 Signature

Address

David M. Robinson  
Type or Print Name

Type or Print Name

**ACKNOWLEDGEMENT**

STATE OF IOWA

On this 10<sup>th</sup> day of July, A.D. 1995, before me Beth Flander

a Notary Public in and for said State of Iowa, personally appeared David M. Robinson and to me known to be the person(s), named in and who execute the foregoing instrument, and acknowledged, that executed the same as voluntary act and deed.

Beth Flander  
Notary Public in and for said state

Beth Flander  
Title

Recommended for approval by Jos C Engelstad

Recommended for approval for \_\_\_\_\_  
city or town

Resident Maintenance Engineer, on 8/15 19 95,  
Access hereby requested is approved and granted by the Department of Transportation, Highway Division

on \_\_\_\_\_ 19 \_\_\_\_\_ by \_\_\_\_\_

by Michael J. Jackson  
Authorized Dist. Agent

Authorized City Official \_\_\_\_\_ Title \_\_\_\_\_

on 8/28 19 95

Zoning Officer: Madison County

Notice of date construction is to start shall be sent by applicant to:

Recommended for approval by Jerry K. Haindligan

on July 19 19 95

Name

Address

**ZONING ADMINISTRATOR**

**NOTATION OF RECORD**

Filed for Record on the \_\_\_\_\_ day of \_\_\_\_\_, 19 \_\_\_\_\_, at \_\_\_\_\_ o'clock \_\_\_\_\_ M., and Recorded in

Book \_\_\_\_\_ of \_\_\_\_\_ on Page \_\_\_\_\_

Recorder

By \_\_\_\_\_  
Deputy

To be recorded by State for applications on all Primary Highways except the Priority VI System. On the Priority VI System, the applicant may record the approved application, if desired.

**Disclosure Statement:**

The information furnished on this form will be used by the Department of Transportation to determine approval or denial of the application. Failure to provide all information will result in denial of the application. Information furnished is public information and copies may be provided to the public upon request.

Form 640002  
7-90



Iowa Department of Transportation  
Highway Division

ACCESS PLAT

No. 4-1764

County MADISON

Proj. No. E-92-4(11) + 2061

SPECIAL ACCESS CONNECTION

Access Rights Acquired  
Attach to Form 810052

Check

XXX

PRIVATE PROPERTY ENTRANCE

Access Rights Not Acquired  
Attach to Form 640004

Location Description: Primary Road No. Town 92 Sec. 34 T. 24N R. 29W MADISON County,  
Being 4.07 Miles East Direction From ADAIR COUNTY LINE More Specifically described as:  
APPROXIMATELY 3525 FEET EAST OF THE SW CORNER OF SECTION 34-76-29.

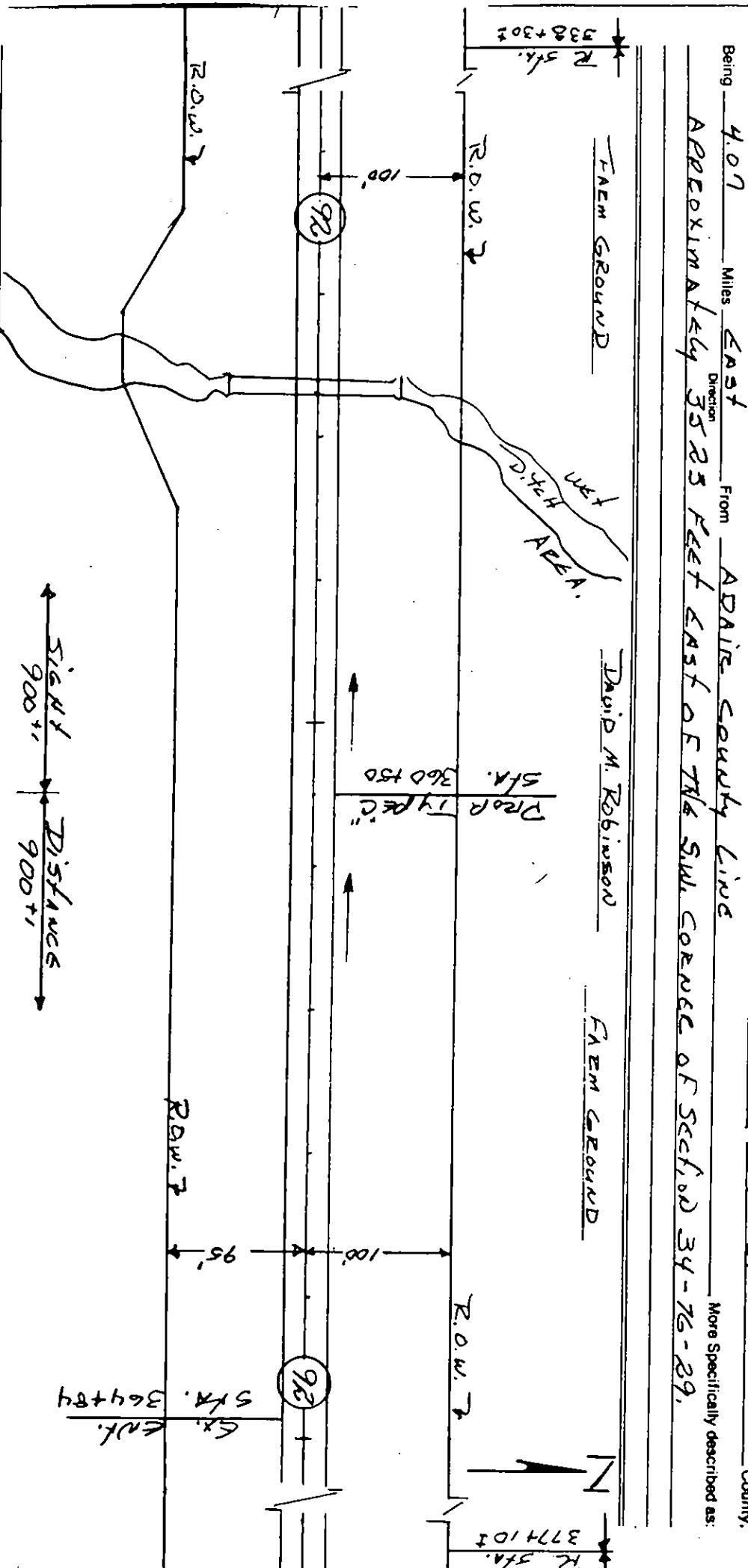

CERTIFICATION

I hereby certify that this sketch was prepared by me or under my direct personal supervision and that I am a duly registered professional engineer under the laws of the State of Iowa.

Date 8/15/95 Iowa Reg. No. 12345

Signature David M. Robinson

Applicant DAVID M. ROBINSON

Address RD 4 Box 57A Willsboro, Iowa 50273

Date AUGUST 14 1995

Over