

COMPUTER
RECORDED
INDEXED

FILED NO. 1244
BOOK 135 PAGE 115
95 NOV -1 PM 2:44
MICHELLE UTSLER
RECORDER
MADISON COUNTY, IOWA

REC. 85
AND
R.M.F. 7

In the Matter of the Condemnation of Certain Rights in Land by the Iowa Department of Transportation for the Improvement of

Relocated Primary Road No. 92 in and west of the City of Patterson located in Madison County, Iowa

APPLICATION TO THE CHIEF JUDGE OF THE 5th JUDICIAL DISTRICT FOR THE APPOINTMENT OF A COMMISSION TO APPRAISE DAMAGES

Project No. FN-92-4(15)--21-61 Group "B"

TO: Arthur E. Gamble, Chief Judge, 5th Judicial District including Madison County, Iowa.

Comes now the Iowa Department of Transportation and states that the public interest requires that certain rights be acquired in Agricultural land by Condemnation proceedings. The Iowa Department of Transportation, acting on behalf of the State of Iowa and/or its political subdivisions, has not been able to secure rights in lands by purchase and conveyance for the improvement of roads and streets. In accordance with Sec. 6B.3 the Code of Iowa, the following is set forth:

Description: The lands and/or property rights sought to be condemned or affected are described on the attached Notice of Condemnation which is made a part of this Application.

Plat: The location of the right of way or other property rights sought to be condemned or affected are shown on the plat(s) attached to and a part of the attached Notice of Condemnation.

Names and Addresses: The names and addresses of the record owners, lienholders, encumbrancers, and other persons affected by this proceeding are listed on the attached Notice of Condemnation.

Purpose: The Department of Transportation desires the rights specified in the lands sought to be condemned for road right of way and/or access control and/or for highway drainage and/or obtaining and removing gravel or other suitable material for the improvement and/or maintenance of roads and streets within the State of Iowa.

Agricultural land: A part of the lands sought to be appropriated may be classified as Class I or Class II within an agricultural area and, if so classified, is reasonably necessary for this internal improvement.

Request: NOW, THEREFORE, the Iowa Department of Transportation hereby requests the appointment of a compensation commission of six qualified persons to view the premises and appraise the damages which the owners, lienholders, encumbrancers, and other persons affected will sustain by reason of this Condemnation.

Dated at Ames, Iowa, this 13 day of October, 1995.

IOWA DEPARTMENT OF TRANSPORTATION
DAVID A. FERREE
Special Assistant Attorney General
and General Counsel to the Iowa DOT

ROBERT L. NORTH
Right of Way Director

By [Signature]
Bernie Jorgensen
Condemnation Unit Coordinator

Filed in my office at Des Moines, Iowa, this 18 day of October, 1995.

[Signature]

Arthur E. Gamble
Chief Judge of the 5th Judicial District
including Madison County, Iowa.

I certify that this Application for Condemnation has been approved by the Chief Judge.

[Signature] 10/31/95
Condemnation Unit Coordinator

*Also 7 copies of Affidavit
Filed
For Condemnation - See
Desk Box 135 -
1-16-96*

In the Matter of the Condemnation of
Certain Rights in Land by the Iowa
Department of Transportation for the
Improvement of

Relocated Primary Road No. 92 in

NOTICE

and west of the City of Patterson

located in Madison County, Iowa

Project No. FN-92-4(15)--21-61

Group "B"

TO:

Howard L. Benshoof, 1122 11th Avenue, DeWitt, Iowa

Florence L. Benshoof, 1122 11th Avenue, DeWitt, Iowa

Ted Benshoof, R.R. #1, Winterset, Iowa

U.S. West Communications, Inc., formerly known as Northwestern Bell Telephone Company, c/o C T Corporation
System, Registered Agent, 2222 Grand Avenue, Des Moines, Iowa

Midwest Power Systems, Inc., formerly known as Iowa Power and Light Company, c/o Paul J. Leighton,
Registered Agent, 666 Grand Avenue, Des Moines, Iowa

Madison County, Iowa, c/o County Auditor, Winterset, Iowa

and to all other persons, companies or corporations having any interest in or owning any of the following described
real estate:

The NW $\frac{1}{4}$ SW $\frac{1}{4}$, SW $\frac{1}{4}$ SW $\frac{1}{4}$, SE $\frac{1}{4}$ SW $\frac{1}{4}$, NE $\frac{1}{4}$ SW $\frac{1}{4}$, NW $\frac{1}{4}$ SE $\frac{1}{4}$, and SW $\frac{1}{4}$ SE $\frac{1}{4}$ of Sec. 24, the NW $\frac{1}{4}$
NW $\frac{1}{4}$, NE $\frac{1}{4}$ NW $\frac{1}{4}$, and part of the NW $\frac{1}{4}$ NE $\frac{1}{4}$ and SE $\frac{1}{4}$ NW $\frac{1}{4}$ of Sec. 25, all in T76N, R27W of the 5th
P.M., Madison County, Iowa.

You, and each of you, are hereby notified that the State of Iowa and Madison County, Iowa, desire certain rights
in land more specifically described as follows and shown with reference to their location as to lands affected on
the plats Exhibits "A" (1 of 2), (2 of 2) and "B" (Total Ownership Plat Only) attached hereto and to the
Application filed with the Chief Judge of the Judicial District containing Madison County, Iowa, and in the Office
of the Sheriff of Madison County, Iowa, to which you are referred:

The easement for highway purposes sought to be appropriated for the use and benefit of the State of Iowa is in
land described as follows:

Madison County Project No. FN-92-4(15)--21-61

Page 1

Howard L. Benshoof, et ux (Parcel 41)

Continued on next page.

A parcel of land located in the NW ¼ NW ¼, in the NE ¼ NW ¼, and in the West 3 acres of the NW ¼ NE ¼ of Sec. 25, T76N, R27W of the 5th P.M., Madison County, Iowa, as shown on the plat Exhibit "A" (1 of 2) attached hereto and by reference made a part hereof.

Said parcel is described as follows:

Beginning at the SW Corner of the NW ¼ NW ¼ of said Sec. 25; thence N0°53'22"W, 257.58 ft. along the west line of said NW ¼ NW ¼; thence N89°06'38"E, 58.27 ft. to a point on the present northerly right of way line of Primary Road No. 92; thence S46°58'50"E, 56.59 ft. along said northerly right of way line; thence easterly 33.85 ft. along said present northerly right of way line, along a 1482.39 foot radius curve, concave southerly, and having a chord bearing N84°46'24"E, 33.85 ft.; thence N85°25'39"E, 1325.26 ft. along said present northerly right of way line; thence N74°45'06"E, 346.09 ft.; thence easterly 968.08 ft. along a 23,033.31 foot radius curve, concave southerly, and having a chord bearing N84°23'25"E, 968.00 ft. to a point on the east line of the West 3 acres of the NW ¼ NE ¼ of said Sec. 25; thence S2°47'06"E, 225.09 ft. along said east line; thence S85°44'27"W, 1432.04 ft. to a point on the east line of the NW ¼ NW ¼ of said Sec. 25; thence S1°50'14"E, 160.12 ft. along said east line to the SE Corner of said NW ¼ NW ¼; thence S89°00'46"W, 1335.84 ft. along the south line of said NW ¼ NW ¼ to the SW Corner thereof, the Point of Beginning; excepting therefrom present easements of record; containing 7.84 acres, exclusive of said exceptions.

The easement for highway purposes sought to be appropriated for the use and benefit of Madison County, Iowa, is in land described as follows:

Two parcels of land located in the NW ¼ NW ¼ and NE ¼ NW ¼ of Sec. 25, T76N, R27W of the 5th P.M., Madison County, Iowa, as shown on the plat Exhibit "A" (2 of 2) attached hereto and by reference made a part hereof.

Said parcels are described as follows:

Commencing at the SW Corner of the NW ¼ NW ¼ of said Sec. 25; thence N0°53'22"W, 251.10 ft. along the west line of said NW ¼ NW ¼ to the Point of Beginning; thence continuing N0°53'22"W, 265.72 ft. along said west line; thence N89°06'38"E, 39.73 ft. to a point on the present easterly right of way line of the north-south Local Road along the west line of the NW ¼ NW ¼ of said Sec. 25; thence S18°34'52"E, 100.34 ft.; thence S0°51'50"W, 170.20 ft. to a point on the present northerly right of way line of Primary Road No. 92; thence S89°06'38"W, 65.01 ft. to a point on the west line of the NW ¼ NW ¼ of said Sec. 25, the Point of Beginning; excepting therefrom present easements of record; containing 0.06 acre, exclusive of said exceptions.

Madison County Project No. FN-92-4(15)--21-61
Howard L. Benshoof, et ux (Parcel 41)

Page 3

Also, commencing at the SW Corner of the NE $\frac{1}{4}$ NW $\frac{1}{4}$ of said Sec. 25; thence N1°50'14"W, 14.19 ft. along the west line of said NE $\frac{1}{4}$ NW $\frac{1}{4}$ to the Point of Beginning; thence continuing N1°50'14"W, 145.92 ft. along said west line; thence N85°44'27"E, 79.47 ft. to a point on the southerly line of the land sought by easement for the use and benefit of the State of Iowa as shown on said plat Exhibit "A" (1 of 2); thence S0°51'31"W, 50.35 ft.; thence S11°39'26"W, 101.80 ft. to a point on the present easterly right of way line of the north-south Local Road along the west line of the NE $\frac{1}{4}$ NW $\frac{1}{4}$ of said Sec. 25; thence S88°09'46"W, 53.28 ft. to a point on said west line, the Point of Beginning; excepting therefrom present easements of record; containing 0.05 acre, exclusive of said exceptions.

In connection with this condemnation proceeding it is specifically provided as follows:

1. Any and all improvements, including fences, if any, located wholly within the land sought by easement for highway purposes are condemned in their entirety.
2. Any drain tile lines, or outlets, which are located within the land being acquired under this proceeding, and are damaged or destroyed by highway construction, shall be relocated, replaced or restored by the condemnor and at no expense to the condemnees, and the State of Iowa shall have a right of temporary easement as necessary over condemnees' remaining property for the specific purpose of effecting such relocation, replacement or restoration.

Madison County Project No. FN-92-4(15)--21-61
Howard L. Benshoof, et ux (Parcel 41)

Page 3

IOWA DEPARTMENT OF TRANSPORTATION

ACQUISITION PLAT
EXHIBIT 'A'(1 OF 2)



COUNTY MADISON PROJECT NO. FN-92-4(15)--21-61 STATE CONTROL NO. 61-0800
 SECTION 25 TOWNSHIP 78 N PARCEL NO. 41
 ROW-FEE _____ AC. EASE 7.84 RANGE 27 W
 ACQUIRED FROM HOWARD L. BENSHOOF, ET UX AC. EXCESS - FEE _____ AC

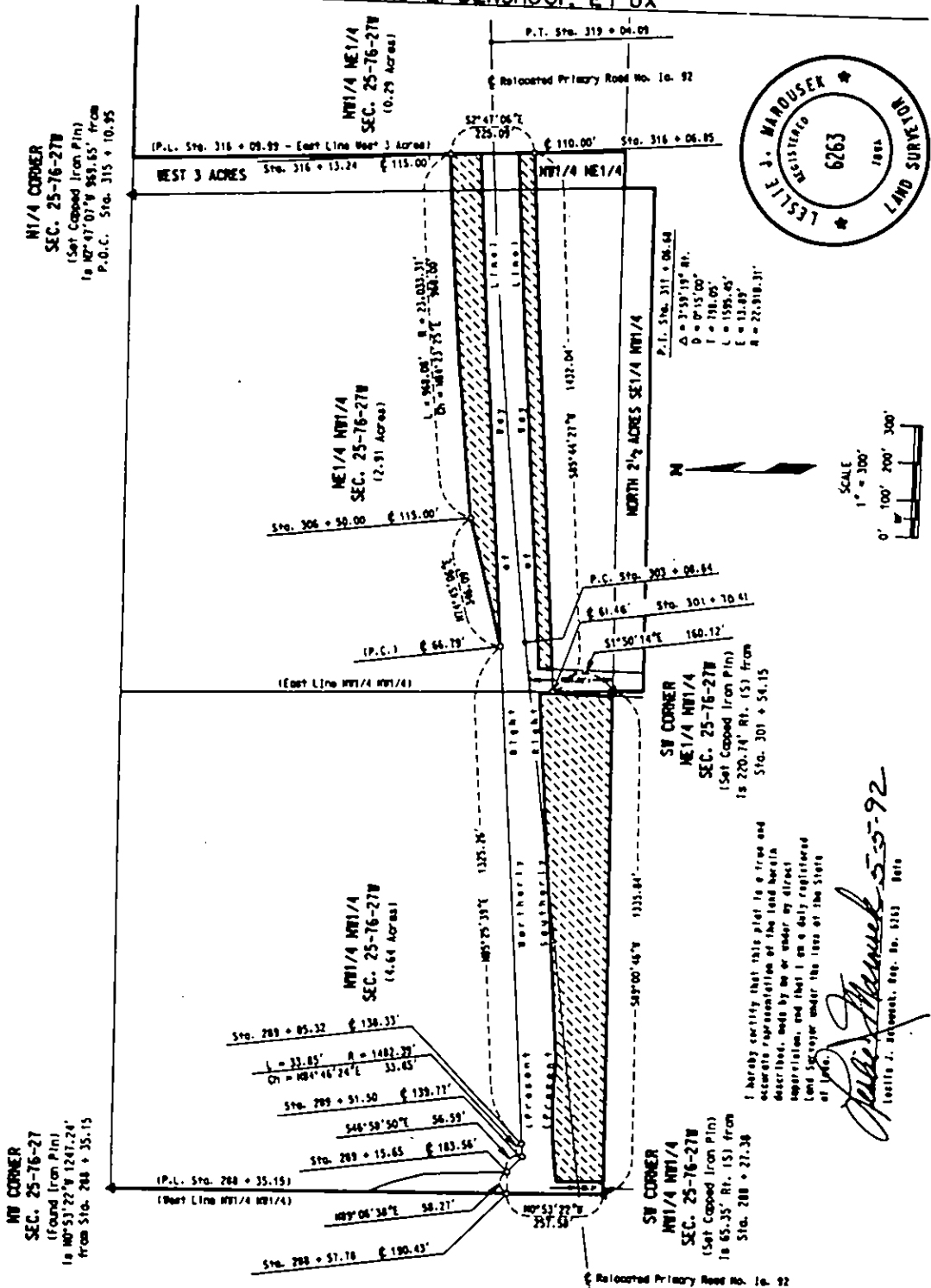

IOWA DEPARTMENT OF TRANSPORTATION

ACQUISITION PLAT
EXHIBIT 'A'(2 OF 2)

COUNTY MADISON STATE CONTROL NO. 61-0600
 PROJECT NO. FN-92-4(15)-21-61 PARCEL NO. 41
 SECTION 25 TOWNSHIP 76 N RANGE 27 W
 ROW-FEE AC. EASE 0.11 AC. EXCESS - FEE _____ AC
 ACQUIRED FROM HOWARD L. BENSHOOF, ET UX

ACQUIRE IN THE NAME OF MADISON COUNTY, IOWA

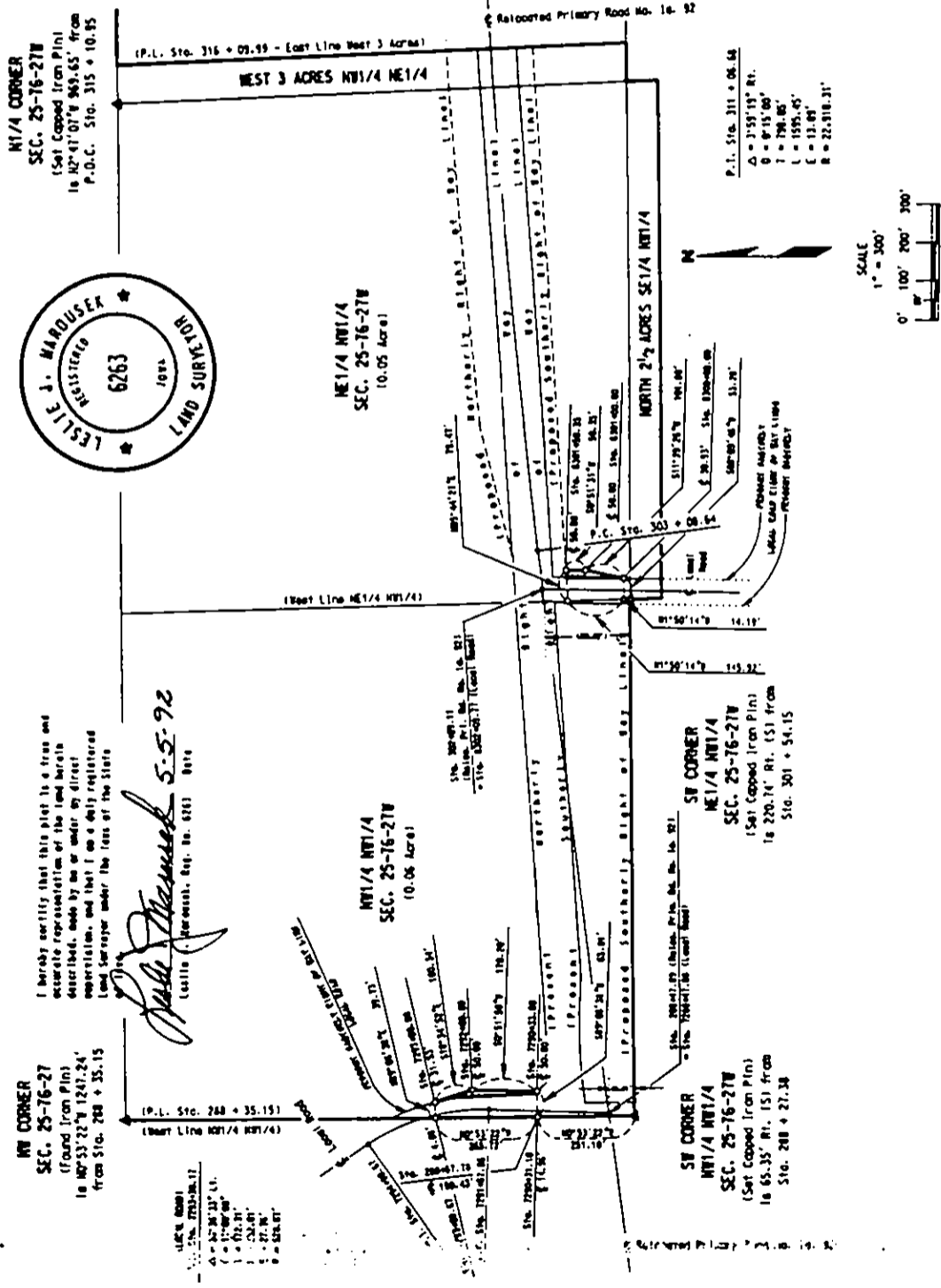

IOWA DEPARTMENT OF TRANSPORTATION
ACQUISITION PLAT
EXHIBIT "B"



COUNTY MADISON
PROJECT NO. FN-92-4(15)--21-61 PARCEL NO. 41
SECTION 24, 25 TOWNSHIP 76N RANGE 27W
BORROW AC
ACQUIRED FROM HOWARD L. BENSHOOF, ET UX

TOTAL OWNERSHIP PLAT ONLY

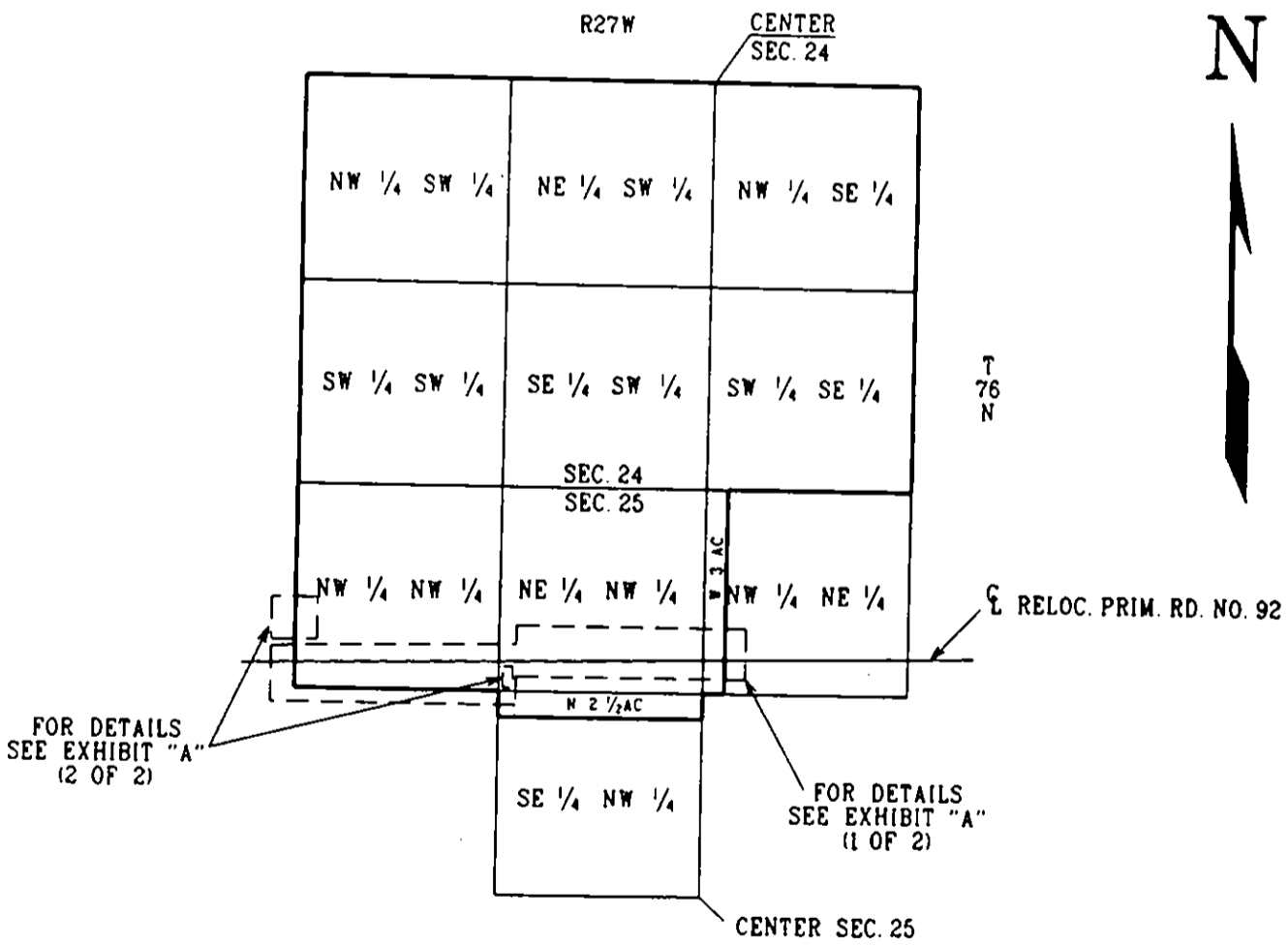

3

In the Matter of the Condemnation of
Certain Rights in Land by the Iowa
Department of Transportation for the
Improvement of

Relocated Primary Road No. 92 in
and west of the City of Patterson
located in Madison County, Iowa
Project No. FN-92-4(15)--21-61
Group "B"

NOTICE

TO:

Thomas E. Helms, R.R. #1, Winterset, Iowa
Barbara E. Helms, R.R. #1, Winterset, Iowa
Madison County, Iowa, c/o County Auditor, Winterset, Iowa

and to all other persons, companies or corporations having any interest in or owning any of the following described real estate:

Part of the SW $\frac{1}{4}$ NE $\frac{1}{4}$ of Frl. Sec. 30, T76N, R26W of the 5th P.M., Madison County, Iowa.

You, and each of you, are hereby notified that the State of Iowa desires certain rights in land more specifically described as follows and shown with reference to their location as to lands affected on the plats Exhibits "A" and "B" attached hereto and to the Application filed with the Chief Judge of the Judicial District containing Madison County, Iowa, and in the Office of the Sheriff of Madison County, Iowa, to which you are referred:

The easement for highway purposes sought to be appropriated is in land described as follows:

A parcel of land located in the SW $\frac{1}{4}$ NE $\frac{1}{4}$ of Frl. Sec. 30, T76N, R26W of the 5th P.M., Madison County, Iowa, as shown on the plat Exhibit "A" attached hereto and by reference made a part hereof.

Said parcel is described as follows:

Madison County Project No. FN-92-4(15)--21-61
Thomas E. Helms, et ux (Parcel 47)
Continued on next page.

Page 1

Commencing at the SE Corner of the SW ¼ NE ¼ of said Frl. Sec. 30; thence N1°39'02"W, 160.97 ft. along the east line of said SW ¼ NE ¼ to a point on the former centerline of Primary Road No. 92, the Point of Beginning; thence northwesterly 531.58 ft. along said former centerline, on an 1145.92 foot radius curve, concave northeasterly and having a chord bearing N56°21'49"W, 526.82 ft.; thence N43°04'27"W, 404.42 ft. along said former centerline; thence N46°55'33"E, 33.09 ft. to a point on the present northeasterly right of way line of Primary Road No. 92; thence S66°19'02"E, 206.19 ft.; thence S37°04'34"E, 238.93 ft.; thence southeasterly 393.31 ft. along a 1427.89 foot radius curve, concave northeasterly and having a chord bearing S64°12'21"E, 392.06 ft. to a point on the east line of the SW ¼ NE ¼ of said Sec. 30; thence S1°39'02"E, 165.85 ft. along said east line to a point on the former centerline of Primary Road No. 92, the Point of Beginning; excepting therefrom present easements of record; containing 1.14 acres, exclusive of said exceptions.

In connection with this condemnation proceeding it is specifically provided as follows:

1. Any and all improvements, including fences, if any, located wholly within the land sought by easement for highway purposes are condemned in their entirety.
2. The State of Iowa shall have a right of temporary easement, for the specific purpose of constructing an entrance, in land described as follows and as shown on the plat Exhibit "B" attached hereto and by reference made a part hereof:

Commencing at the SE Corner of the SW ¼ NE ¼ of said Frl. Sec. 30; thence N1°39'02"W, 702.22 ft. along the east line of said SW ¼ NE ¼; thence S88°20'58"W, 486.44 ft. to a point on the northeasterly line of the land sought by easement for highway purposes, the Point of Beginning; thence N66°19'02"W, 206.19 ft. along said northeasterly line to a point on the present northeasterly right of way line of Primary Road No. 92; thence N43°01'43"W, 41.87 ft. along said present northeasterly right of way line; thence N61°24'40"E, 167.65 ft.; thence S44°16'09"E, 183.92 ft.; thence S43°12'45"W, 85.00 ft. to the Point of Beginning.

3. Any drain tile lines, or outlets, which are located within the land being acquired under this proceeding, and are damaged or destroyed by highway construction, shall be relocated, replaced or restored by the condemnor and at no expense to the condemnees, and the State of Iowa shall have a right of temporary easement as necessary over condemnees' remaining property for the specific purpose of effecting such relocation, replacement or restoration.
4. The area sought to be appropriated by temporary easement, for the specific purpose of constructing an entrance, relocating, replacing, or restoring tile, if any, is reserved to the condemnees until the actual date said area is required for construction of this highway improvement. Also, said temporary easement right shall terminate immediately upon completion of the operations for which said right is sought and in no event later than the completion of this highway improvement.

400 Protract
Marker # 20

IOWA DEPARTMENT OF TRANSPORTATION



ACQUISITION PLAT
EXHIBIT 'A'

COUNTY MADISON STATE CONTROL NO. 61-0600
 PROJECT NO. FN-92-4(15)--21-61 PARCEL NO. 47
 SECTION 30 TOWNSHIP 78 N RANGE 28 W
 ROW-FEE _____ AC. EASE 1.14 AC. EXCESS - FEE _____ AC
 ACQUIRED FROM THOMAS E. HELMS, ET UX

I hereby certify that this plat is a true and accurate representation of the land herein described, made by me or under my direct supervision, and that I am a duly registered Land Surveyor under the laws of the State of Iowa.

Leslie J. Marousek 6-9-92
 Leslie J. Marousek, Reg. No. 6263 Date

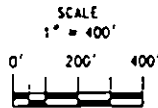
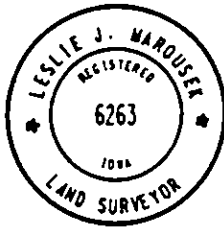

NE CORNER
 NW1/4 NE1/4
 FRL. SEC. 30-76-26W
 (Set Capped Iron Pin)
 16 N1°39'02"W 2386.03' from
 P.O.C. Sta. 367 + 06.23

NW CORNER
 FRL. SEC. 30-76-26W
 (Set Iron Pin)
 16 N0°45'00"W 852.24' from
 P.O.C. Sta. 341 + 61.59

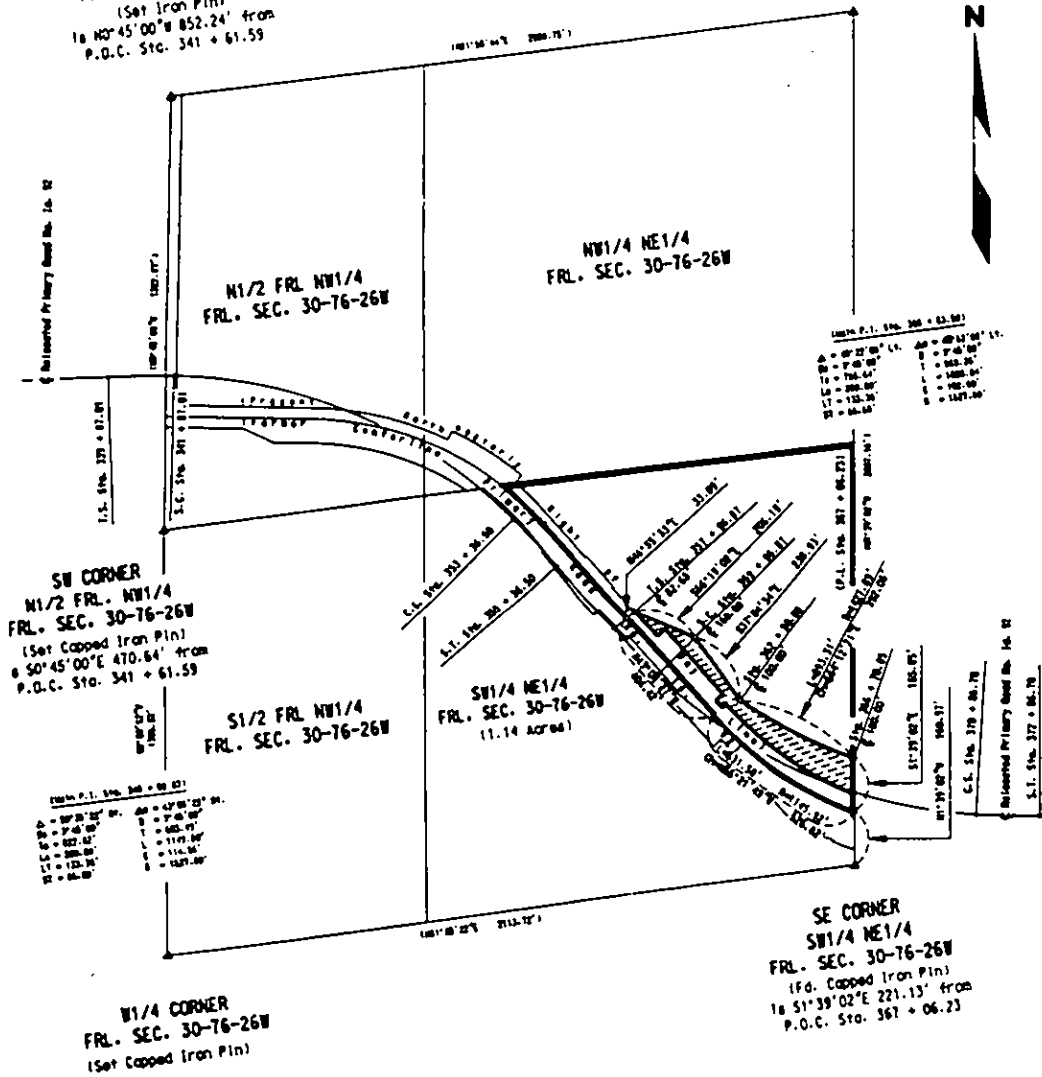

IOWA DEPARTMENT OF TRANSPORTATION
ACQUISITION PLAT
EXHIBIT "B"



COUNTY MADISON
PROJECT NO. FN-92-4(15)--21-61 PARCEL NO. 47
SECTION 30 TOWNSHIP 76 N RANGE 26 W
BORROW AC
ACQUIRED FROM THOMAS E. HELMS, ET UX

① TEMPORARY EASEMENT TO CONSTRUCT ENTRANCE

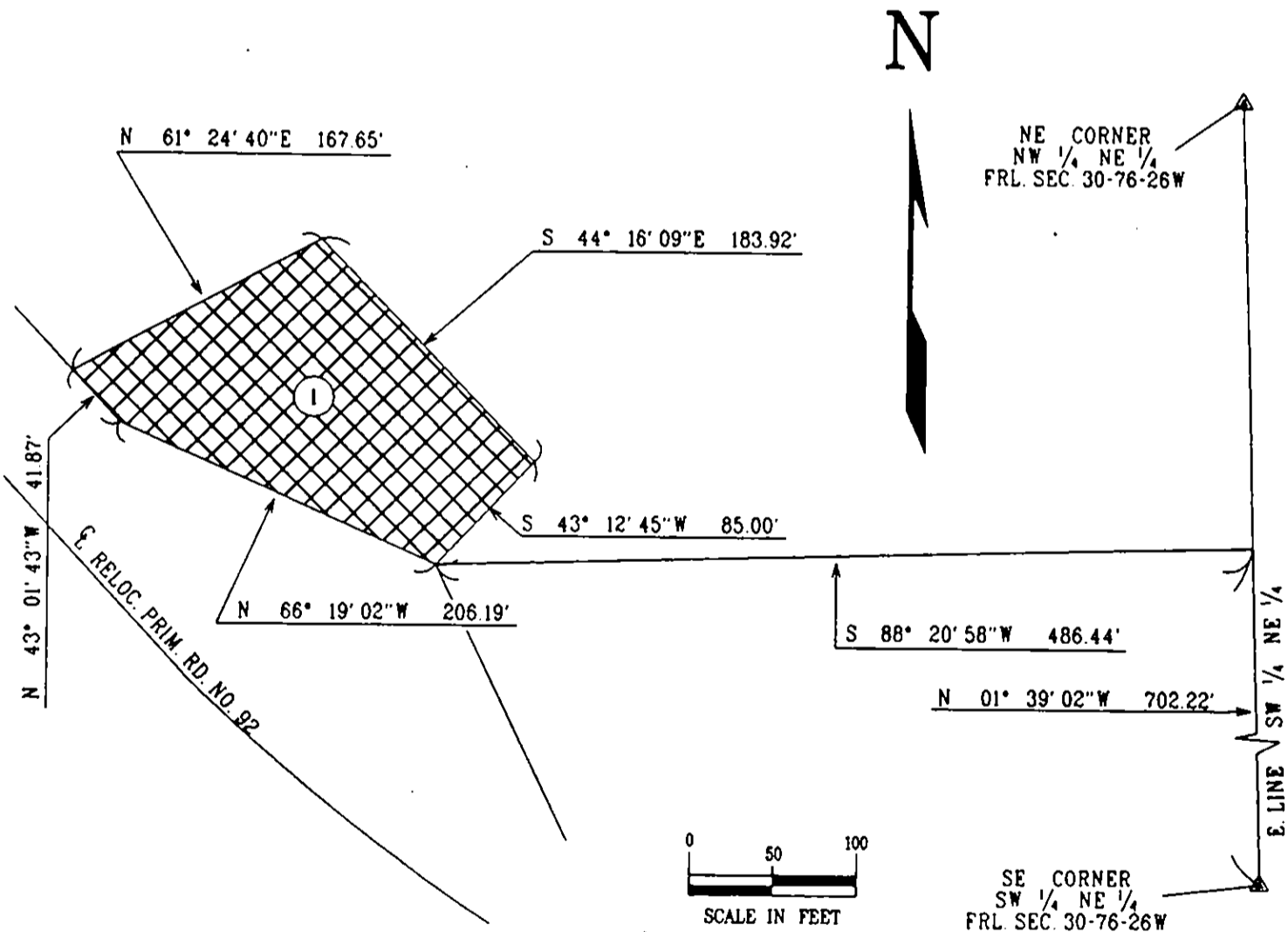

In the Matter of the Condemnation of
 Certain Rights in Land by the Iowa
 Department of Transportation for the
 Improvement of

Relocated Primary Road No. 92 in
 and west of the City of Patterson
 located in Madison County, Iowa
 Project No. FN-92-4(15)--21-61
 Group "B"

NOTICE

TO:

Florence L. Benshoof, also known as Florence Lucille Benshoof, 1122 11th Avenue, DeWitt, Iowa
 Howard L. Benshoof, 1122 11th Avenue, DeWitt, Iowa
 Ted Benshoof, Rural Route #1, Winterset, Iowa
 City of Patterson, Iowa, c/o City Clerk, Patterson, Iowa
 Madison County, Iowa, c/o County Auditor, Winterset, Iowa

and to all other persons, companies or corporations having any interest in or owning any of the following described real estate:

Part of the NW ¼ SW ¼ of Sec. 29, T76N, R26W of the 5th P.M., in the City of Patterson, Madison County, Iowa.

You, and each of you, are hereby notified that the State of Iowa and the City of Patterson, Iowa, desire certain rights in land more specifically described as follows and shown with reference to their location as to lands affected on the plats Exhibits "A" (1 of 2), (2 of 2) and "B" attached hereto and to the Application filed with the Chief Judge of the Judicial District containing Madison County, Iowa, and in the Office of the Sheriff of Madison County, Iowa, to which you are referred:

The easement for highway purposes sought to be appropriated for the use and benefit of the State of Iowa is in land described as follows:

A parcel of land located in the NW ¼ SW ¼ of Sec. 29, T76N, R26W of the 5th P.M., in the City of Patterson, Madison County, Iowa, as shown on the plat Exhibit "A" (1 of 2) attached hereto and by reference made a part hereof.

Madison County Project No. FN-92-4(15)--21-61
 Florence L. Benshoof, et vir (Parcel 51)
 Continued on next page.

Page 1

Said parcel is described as follows:

Beginning at the W $\frac{1}{4}$ Corner of said Sec. 29; thence N83°19'49"E, 543.47 ft. along the north line of the NW $\frac{1}{4}$ SW $\frac{1}{4}$ of said Sec. 29 to a point on the present centerline of Primary Road No. 92; thence N86°32'16"E, 250.69 ft. along said present centerline; thence southeasterly 537.82 ft. along said centerline on an 1145.92 foot radius curve, concave southerly and having a chord bearing S80°01'00"E, 532.90 ft. to a point on the east line of the NW $\frac{1}{4}$ SW $\frac{1}{4}$ of said Sec. 29; thence S1°41'11"E, 194.81 ft. along said east line; thence northwesterly 80.32 ft. along a 1382.89 foot radius curve, concave southerly and having a chord bearing N69°16'35"W, 80.31 ft.; thence N29°15'34"W, 95.12 ft.; thence northwesterly 352.23 ft. along a 1447.89 foot radius curve, concave southerly and having a chord bearing N80°43'20"W, 351.36 ft.; thence S89°47'30"W, 194.73 ft.; thence S89°02'42"W, 655.83 ft. to a point on the west line of the NW $\frac{1}{4}$ SW $\frac{1}{4}$ of said Sec. 29; thence N1°54'47"W, 52.46 ft. along said west line to the W $\frac{1}{4}$ Corner of said Sec. 29, the Point of Beginning, excepting therefrom present easements of record; containing 1.68 acres, exclusive of said exceptions.

The easement for highway purposes sought to be appropriated for the use and benefit of the City of Patterson, Iowa, is in land described as follows:

A parcel of land located in the NW $\frac{1}{4}$ SW $\frac{1}{4}$ of Sec. 29, T76N, R26W of the 5th P.M., in the City of Patterson, Madison County, Iowa, as shown on the plat Exhibit "A" (2 of 2) attached hereto and by reference made a part hereof.

Said parcel is described as follows:

Commencing at the W $\frac{1}{4}$ Corner of said Sec. 29; thence S1°54'47"E, 52.46 ft. along the west line of the NW $\frac{1}{4}$ SW $\frac{1}{4}$ of said Sec. 29 to the Point of Beginning; thence continuing S1°54'47"E, 182.01 ft. along said west line; thence N87°59'52"E, 65.95 ft. to a point on the present easterly right of way line of the north-south Local Road along the west line of the NW $\frac{1}{4}$ SW $\frac{1}{4}$ of said Sec. 29; thence N2°18'46"E, 181.07 ft. to a point on the southerly line of the land sought by easement for the use and benefit of the State of Iowa and shown on the plat Exhibit "A" (1 of 2); thence S89°02'42"W, 79.30 ft. along said southerly line and the westerly extension thereof to the west line of the NW $\frac{1}{4}$ SW $\frac{1}{4}$ of said Sec. 29, the Point of Beginning, excepting therefrom present easements of record; containing 0.03 acre, exclusive of said exceptions.

In connection with this condemnation proceeding it is specifically provided as follows:

1. Any and all improvements, including fences, if any, located wholly within the land sought by easement for highway purposes are condemned in their entirety.

Madison County Project No. FN-92-4(15)--21-61
Florence L. Benshoof, et vir (Parcel 51)

Page 3

2. The State of Iowa shall have a right of temporary easement, for the specific purpose of constructing a dike, in land described as follows and as shown on the plat Exhibit "B" attached hereto and by reference made a part hereof:

Commencing at the NE Corner of the NW $\frac{1}{4}$ SW $\frac{1}{4}$ of said Sec. 29; thence S83°19'49"W, 227.74 ft. along the north line of said NW $\frac{1}{4}$ SW $\frac{1}{4}$; thence S6°40'11"E, 202.02 ft. to a point on the southerly line of said land sought by easement for the use and benefit of the State of Iowa, the Point of Beginning; thence southeasterly 94.76 ft. along said southerly line on a 1447.89 foot radius curve, concave southwesterly and having a chord bearing S75°37'41"E, 94.75 ft.; thence S29°15'34"E, 95.12 ft. along said southerly line; thence N70°37'34"W, 159.19 ft.; thence N12°29'49"E, 55.00 ft. to the Point of Beginning.

3. Any drain tile lines, or outlets, which are located within the land being acquired under this proceeding, and are damaged or destroyed by highway construction, shall be relocated, replaced or restored by the condemnor and at no expense to the condemnees, and the State of Iowa shall have a right of temporary easement as necessary over condemnees' remaining property for the specific purpose of effecting such relocation, replacement or restoration.
4. The area sought to be appropriated by temporary easement, for the specific purpose of constructing a dike relocating, replacing, or restoring tile, if any, is reserved to the condemnees until the actual date said area is required for construction of this highway improvement. Also, said temporary easement right shall terminate immediately upon completion of the operations for which said right is sought and in no event later than the completion of this highway improvement.

Madison County Project No. FN-92-4(15)--21-61
Florence L. Benshoof, et vir (Parcel 51)

Page 3

USE PREVIOUS EDITION



IOWA DEPARTMENT OF TRANSPORTATION

ACQUISITION PLAT
EXHIBIT "A" (1 OF 2)

COUNTY: MADISON STATE CONTROL NO. 61-0800
 PROJECT NO. FN-92-4(15)--21-61 PARCEL NO. 51
 SECTION 29 TOWNSHIP 76 N RANGE 26 W
 ROW-FEE _____ AC. EASE 1.68 AC. EXCESS - FEE _____ AC
 ACQUIRED FROM FLORENCE L. BENSHOOF, ET VIR

I hereby certify that this land surveying document was prepared by me or under my direct personal supervision and that I am a duly Registered Land Surveyor under the laws of the State of Iowa.

Signature: James E. Carey
 Date: September 22, 1995 Reg. No. 6130
 My Registration Expires on or before October 31, 1996

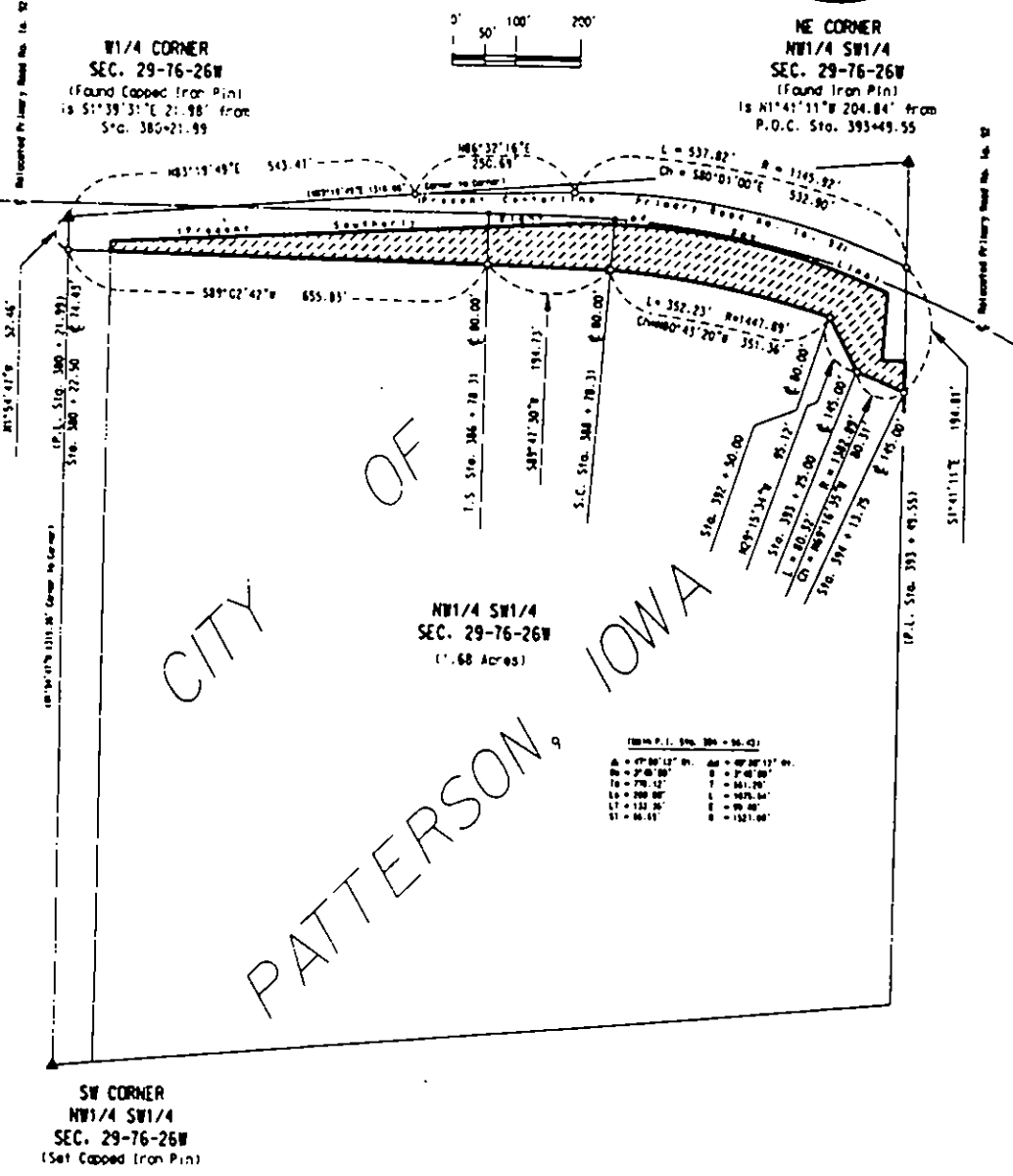
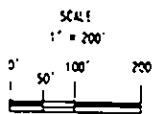
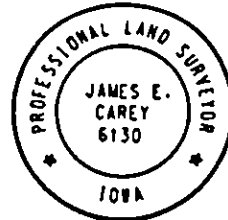

LED Printout
Date: 10/1/02



IOWA DEPARTMENT OF TRANSPORTATION

ACQUISITION PLAN
EXHIBIT 'A' (2 OF 2)

COUNTY MADISON STATE CONTROL NO. 61-0800
 PROJECT NO. FN-92-4(15)--21-61 PARCEL NO. 51
 SECTION 29 TOWNSHIP 78 N RANGE 28 W
 ROW-FEE _____ AC. EASE 0.03 AC. EXCESS - FEE _____ AC
 ACQUIRED FROM FLORENCE L. BENSHOOF, ET VIR
* ACQUIRED IN THE NAME OF THE CITY OF PATTERSON, IOWA

I hereby certify that this land surveying document was prepared by me or under my direct personal supervision and that I am a duly Registered Land Surveyor under the laws of the State of Iowa.

Signature: James E. Carey
 JAMES E. CAREY
 September 23, 1976 Reg. No. 6130

My Registration Expires: Date is December 31, 1996

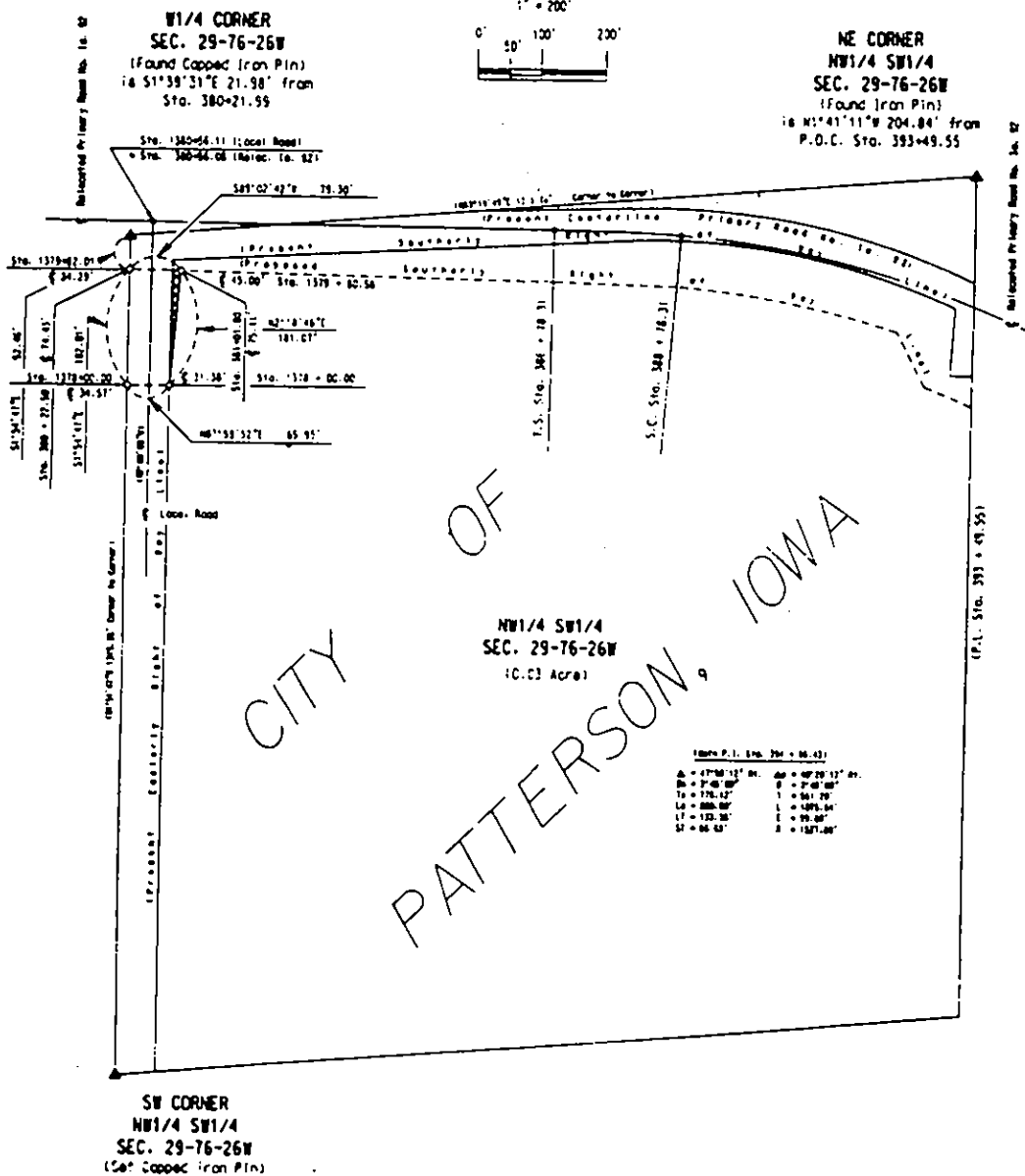
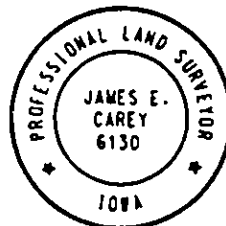

IOWA DEPARTMENT OF TRANSPORTATION
ACQUISITION PLAT
EXHIBIT "B"



COUNTY MADISON
PROJECT NO. FN-92-4(15)--21-61 PARCEL NO. 51
SECTION 29 TOWNSHIP 76N RANGE 26W
FEE _____ AC
ACQUIRED FROM FLORENCE L. BENSHOOF, ET VIR

① TEMPORARY EASEMENT TO CONSTRUCT DIKE

