

REC \$ 10⁰⁰
AUD \$
RMF \$ 1⁰⁰

COMPUTER ✓
RECORDED ✓
COMPARED ✓

FILED NO. 4090

BOOK 3 PAGE 218

98 APR 22 PM 12: 56

MICHELLE UTSLI
RECORDER

VANCE & HOCHSTETLER, P.C. CONSULTING ENGINEERS, WINTERSSET, IOWA (515) 402-2295

CHARLES T. VANCE, 110 WEST GREEN ST., WINTERSSET, IOWA 50273

JAMES M. HOCHSTETLER, 110 WEST GREEN ST., WINTERSSET, IOWA 50273

A PLAT OF SURVEY FOR A WETLANDS RESERVE PROGRAM EASEMENT (ON PROPERTY OWNED BY DARREL NIELSEN) FOR THE U.S.D.A. NATURAL RESOURCES CONSERVATION SERVICE, LOCATED IN THE SOUTH-EAST QUARTER OF THE NORTHEAST QUARTER OF SECTION 8 & THE SOUTHWEST QUARTER OF THE NORTHWEST QUARTER OF SECTION 9, TOWNSHIP 76 NORTH, RANGE 26 WEST OF THE 5th P.M., MADISON COUNTY, IOWA.

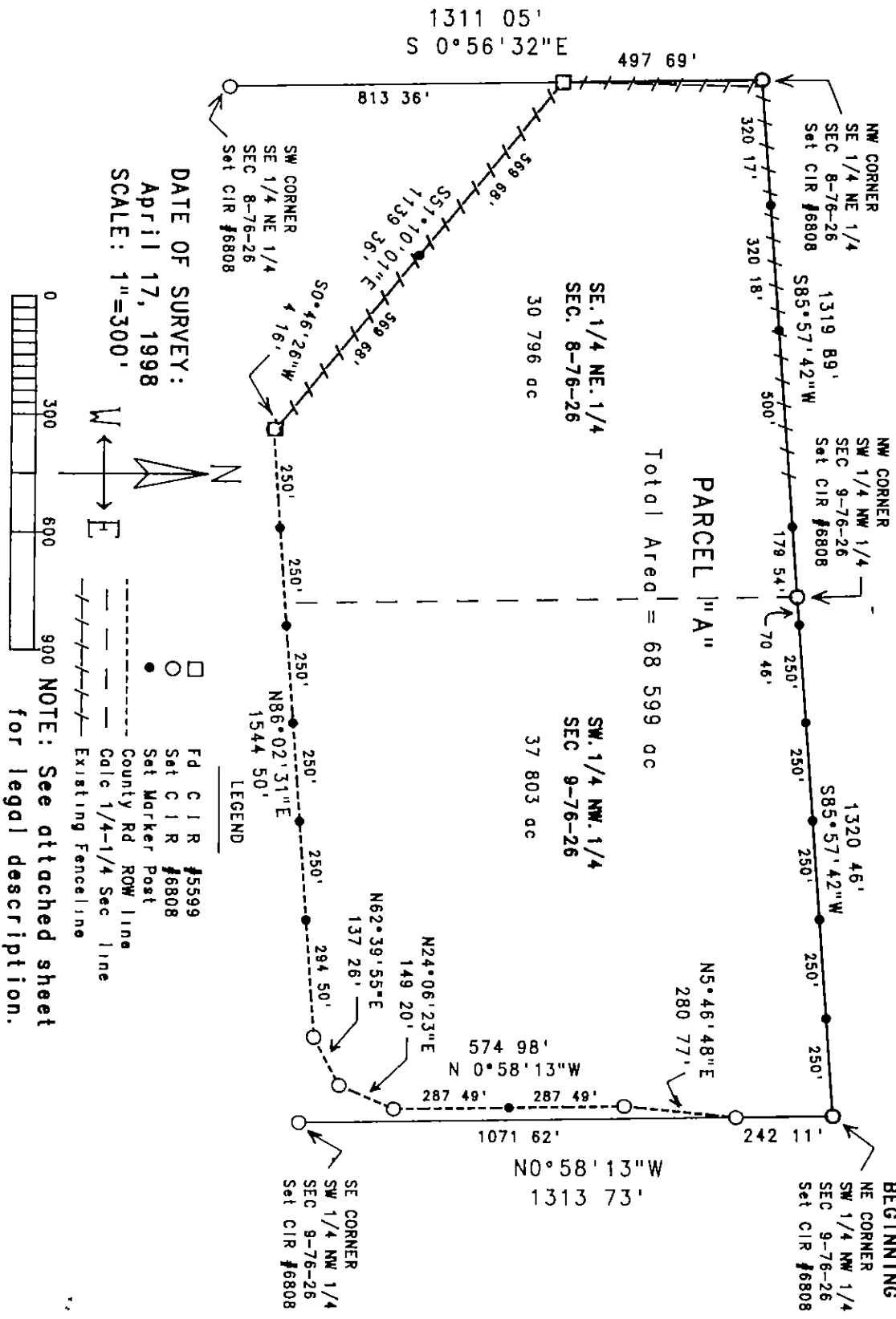

DATE OF SURVEY:
April 17, 1998
SCALE: 1"=300'

0 300 600 900
NOTE: See attached sheet for legal description.

LEGEND
 □ Fd C I R #5599
 ○ Set C I R #6808
 ● Set Marker Post
 - - - County Rd ROW line
 - - - Existing Fenceline

I hereby certify that this land surveying document was prepared and the related survey work was performed by me or under my direct personal supervision and that I am a duly licensed Land Surveyor under the laws of the State of Iowa.

J.M. Hochstetler
J.M. HOCHSTETLER
License number 6808 Date 1/22/98
My license renewal date is December 31, 1999
Pages or sheets covered by this work 1



48-455

LEGAL DESCRIPTION:

Parcel "A", located in the Southeast Quarter of the Northeast Quarter of Section 8 & in the Southwest Quarter of the Northwest Quarter of Section 9, Township 76 North, Range 26 West of the 5th P.M., Madison County, Iowa, more particularly described as follows:

Beginning at the Northeast corner of the Southwest Quarter of the Northwest Quarter of Section 9, Township 76 North, Range 26 West of the 5th P.M., Madison County, Iowa; thence South 85°57'42" West along the North line of the Southwest Quarter of the Northwest Quarter of said Section 9, 1320.46 feet to the Northwest corner of the Southwest Quarter of the Northwest Quarter of said Section 9; thence South 85°57'42" West along the North line of the Southeast Quarter of the Northeast Quarter of Section 8, Township 76 North, Range 26 West of the 5th P.M., Madison County, Iowa, 1319.89 feet to the Northwest corner of the Southeast Quarter of the Northeast Quarter of said Section 8; thence South 0°56'32" East along the West line of the Southeast Quarter of the Northeast Quarter of said Section 8, 497.69 feet; thence South 51°10'01" East along an existing fenceline, 1139.36 feet; thence South 0°46'26" West, 4.16 feet to a point on the North right-of-way (R.O.W.) line of an unpaved County Road; thence North 86°02'31" East along said R.O.W. line, 1544.50 feet; thence North 62°39'55" East along said R.O.W. line, 137.26 feet; thence North 24°06'23" East along said R.O.W. line, 149.20 feet; thence North 0°58'13" West along said R.O.W. line, 574.98 feet; thence North 5°46'48" East along said R.O.W. line, 280.77 feet to a point on the East line of the Southwest Quarter of the Northwest Quarter of said Section 9; thence North 0°58'13" West along the East line of the Southwest Quarter of the Northwest Quarter of said Section 9, 242.11 feet to the Point of Beginning. Said Parcel contains 68.599 acres.