

INDX
 ANNO
 SCAN
 CHECK

LISA SMITH, COUNTY RECORDER
 MADISON IOWA

PARCEL "A" being a part of the Northwest 1/4 of the Southwest 1/4 of Section 27, Township 76 North, Range 29 West of the 5th P.M., Madison County, Iowa, described as follows:

Beginning at an iron pin found at the West 1/4 corner of said Section 27; thence S 89°37'00" E a distance of 466.69'; thence S 00°05'22" W a distance of 466.69'; thence N 89°37'00" W a distance of 466.69'; thence N 00°05'22" E a distance of 466.69' to the point of beginning. Containing 5.00 acres including 0.59 acres of county road right of way easement.

NOTE:

1. BASIS FOR BEARINGS BY G.P.S. OBSERVATIONS
2. PLACED 1/2" IRON PINS WITH ORANGE PLASTIC CAPS EMBOSSED BOLDMAN #13427" UNLESS NOTED OTHERWISE

- PLACED IRON PIN ORANGE CAP
- IRON PIN FOUND
- ▲ LAND CORNER PLACED
- ▲ LAND CORNER FOUND

I HEREBY CERTIFY THAT THIS LAND SURVEYING DOCUMENT WAS PREPARED AND THE RELATED SURVEY WORK WAS PERFORMED BY ME OR UNDER MY DIRECT PERSONAL SUPERVISION AND THAT I AM A DULY LICENSED LAND SURVEYOR UNDER THE LAWS OF THE STATE OF IOWA.

SIGNATURE: *Craig S. Boldman*

NAME: CRAIG S. BOLDMAN

DATE: 11/26/07

MY LICENSE RENEWAL DATE IS: DECEMBER 31, 2008

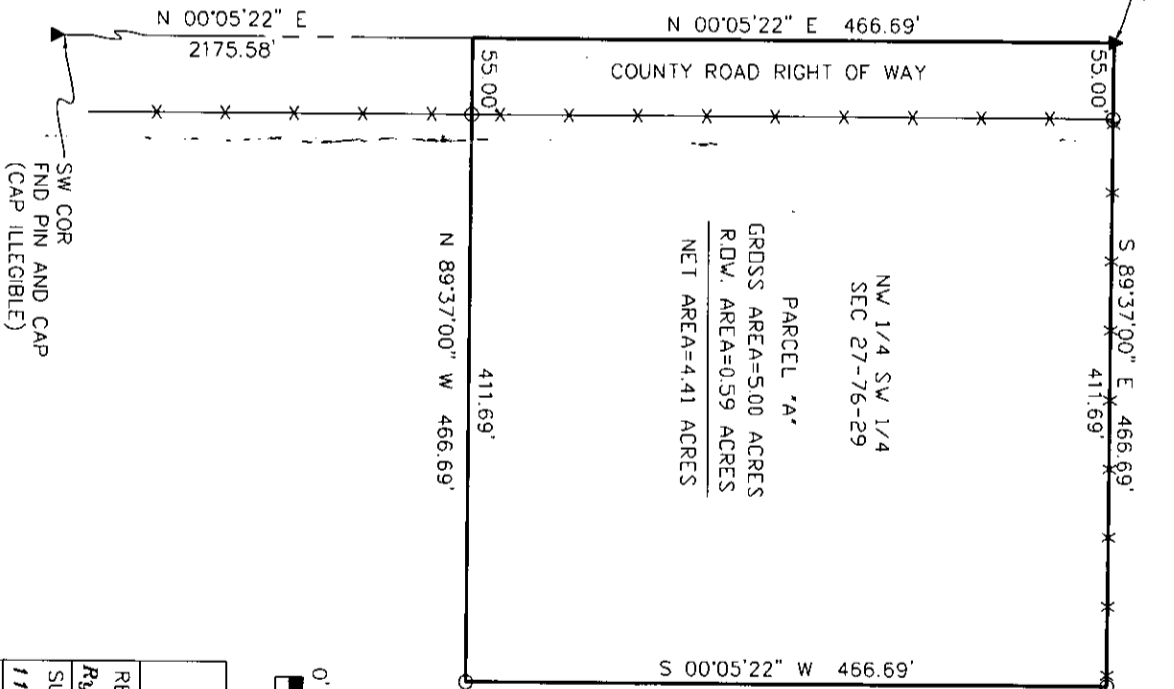

Plat of Survey		
REQUESTED BY	BOLDMAN SURVEYING CONSULTANTS, LLC	
SURVEYED	521 West Green Street WINTERSSET, IA 50273	
SCALE	1"=100'	
PROJECT NO.	DATE	OWNER
07076	11/09/97	Kathleen Mitchell Trust