

LISA SMITH, COUNTY RECORDER
 MADISON IOWA

INDEX
 ANNO
 SCAN
 CHECK

PARCEL "G" being all of Parcel "C" of the Southeast 1/4 of the Northwest 1/4 (SW 1/4 NW 1/4) AND Parcel "C" of the Southwest 1/4 of the Northwest 1/4 (SW 1/4 NW 1/4) AND part of the Northeast 1/4 of the Northwest 1/4 (NE 1/4 NW 1/4) AND part of the Southwest 1/4 of the Northwest 1/4 (SW 1/4 NW 1/4) Of Section 12, Township 74 North, Range 26 West of the 5th P.M., Madison County, Iowa, MORE PARTICULARLY described as follows: Beginning at an iron pin found at the West 1/4 corner of said Section 12; thence N 82°17'12" E, along the South line of the NW 1/4 of said Section 12, a distance of 1937.41'; thence N 05°14'21" E a distance of 77.51' to an iron pin at the Point of Beginning; thence N 05°14'21" E a distance of 369.26' to an iron pin; thence S 89°17'29" W a distance of 713.54' to an iron pin; thence S 89°10'02" W a distance of 195.59' to an iron pin; thence N 00°37'48" E a distance of 190.24' to an iron pin; thence N 89°19'23" E a distance of 848.51' to an iron pin; thence N 01°03'59" E a distance of 1998.44' to an iron pin on the North line of said NW 1/4; thence N 82°16'24" E, along said North line, a distance of 693.25' to an iron pin; thence S 00°05'34" W, along the East line of said NW 1/4, a distance of 1314.84' to an iron pin the South line of said NE 1/4 NW 1/4; thence S 82°21'43" W, along said South line, a distance of 574.30' to an iron pin; thence S 01°03'59" W a distance of 698.61' to an iron pin; thence S 47°52'33" E a distance of 222.08' to an iron pin; thence S 02°57'33" E a distance of 334.61' to an iron pin; thence S 73°44'47" W a distance of 284.10' to a right of way rail; thence N 79°01'03" W a distance of 24.72' to an iron pin at the point of beginning, having an area of 30.12 acres

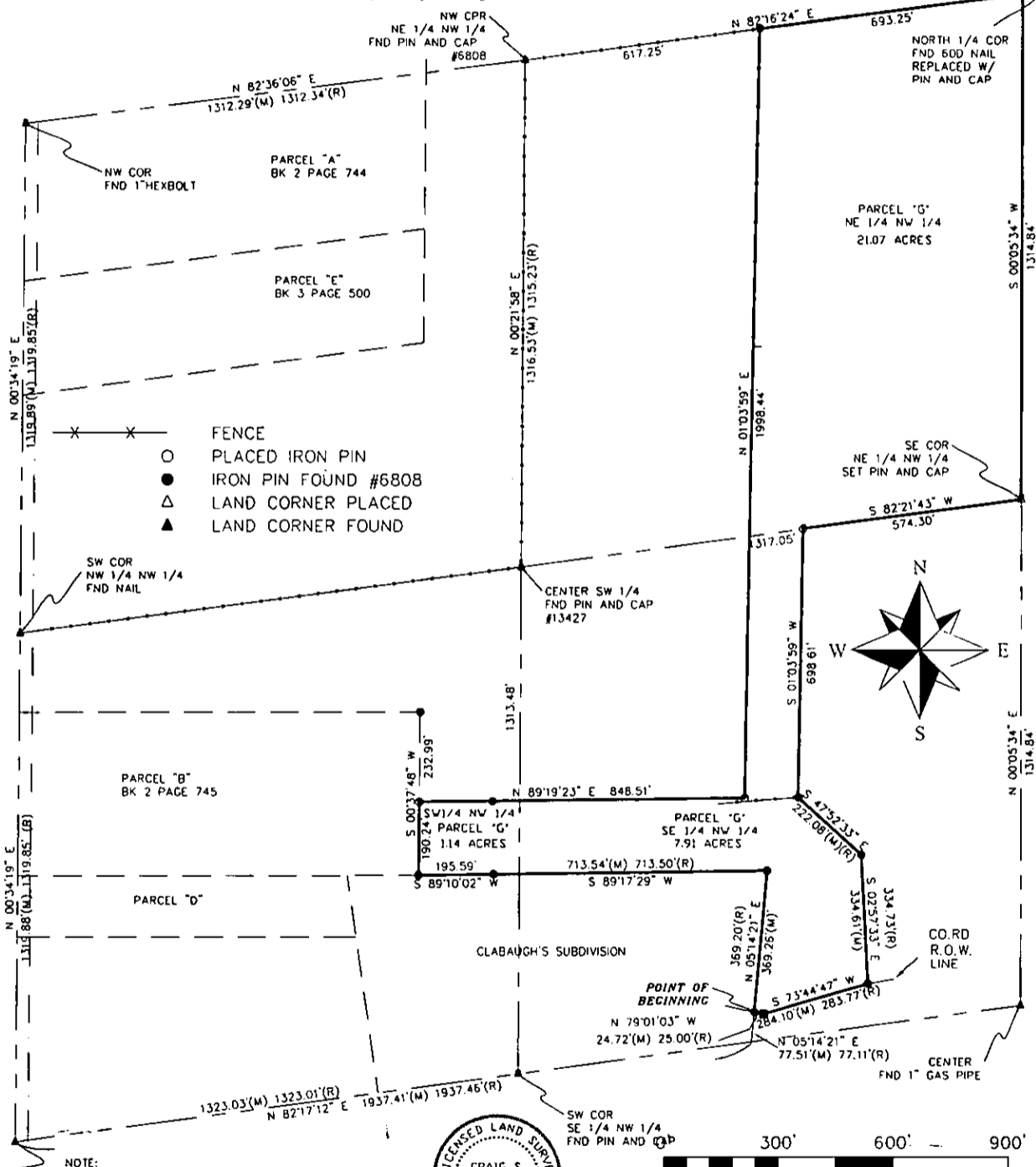

NOTE:
 WEST 1/4 COR FND 1/2" PIN
 1. BASIS FOR BEARINGS BY G.P.S. OBSERVATIONS
 2. PLACED 1/2" IRON PINS WITH ORANGE CAPS #13427 UNO

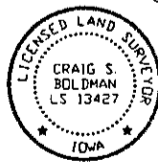

I HEREBY CERTIFY THAT THIS LAND SURVEYING DOCUMENT WAS PREPARED AND THE RELATED SURVEY WORK WAS PERFORMED BY ME OR UNDER MY DIRECT PERSONAL SUPERVISION AND THAT I AM A DULY LICENSED LAND SURVEYOR UNDER THE LAWS OF THE STATE OF IOWA.
 SIGNATURE: *Craig S. Boldman*
 NAME: CRAIG S. BOLDMAN
 DATE: 12/21/07
 MY LICENSE RENEWAL DATE IS: DECEMBER 31, 2008

Plat of Survey		
REQUESTED BY	BOLDMAN SURVEYING CONSULTANTS, LLC	
<i>Jerry Vanderkamp</i>	521 West Green Street WINTERSET, IA 50273 (515)462-9242	
SURVEYED	SCALE	OWNER
12/06/07	1"=300'	Jerry Vanderkamp
PROJECT NO.	DATE	
07081	12/07/07	