

PARCEL "F" being a tract of land that includes Parcel "B" of the Northeast 1/4 of the Southwest 1/4 (NE 1/4 SW 1/4), Parcel "B" of the Northwest 1/4 of the Southwest 1/4 (NW 1/4 SW 1/4), Parcel "B" of the Southwest 1/4 (NE 1/4 SW 1/4) and Parcel "C" of the Northwest 1/4 of the Southwest 1/4 (NE 1/4 SW 1/4) all in Section 32, Township 76 North, Range 26 West of the 5th P.M., Madison County, Iowa, described as follows: Beginning at an iron pin at the Northwest corner of the Northeast 1/4 of said Section 32; thence N 85°00'10" E a distance of 1322.65'; thence S 00°16'48" W a distance of 1317.24(R); thence S 84°55'24" W a distance of 1315.44'; thence N 00°17'52" E a distance of 1317.18'; thence S 00°16'48" W a distance of 1317.24(R); thence N 00°17'52" E a distance of 1317.18'; thence S 1/4 SW 1/4 FND PIN AND CAP #6808; thence N 84°54'47" E a distance of 1315.45'; thence N 00°21'28" W a distance of 1320.23'; thence N 85°00'11" E a distance of 1322.64'; thence N 00°21'28" W a distance of 1320.23'; thence W 1/4 COR SET PIN AND CAP #13427; thence N 84°48'40" E a distance of 1308.09'; thence S 1/4 SW 1/4 FND PIN AND CAP #15982; thence N 84°50'02" E a distance of 1308.05'; thence S 1/4 COR FND 60D.

I HEREBY CERTIFY THAT THIS LAND SURVEYING DOCUMENT WAS PREPARED AND THE RELATED SURVEY WORK WAS PERFORMED BY ME OR UNDER MY DIRECT PERSONAL SUPERVISION AND THAT I AM A DULY LICENSED LAND SURVEYOR UNDER THE LAWS OF THE STATE OF IOWA.
SIGNATURE: *Craig S. Boldman*
NAME: CRAIG S. BOLDMAN
DATE: 11/27/07
MY LICENSE RENEWAL DATE IS: DECEMBER 31, 2008

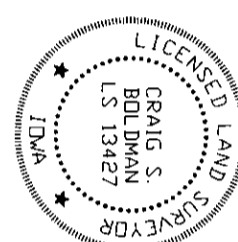

- X — X — FENCE
- PLACED IRON PIN ORANGE CAP
- IRON PIN FOUND #5041
- △ LAND CORNER PLACED
- ▲ LAND CORNER FOUND

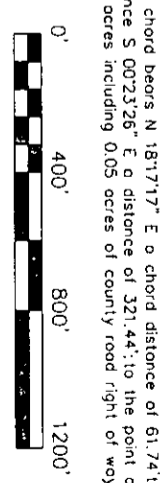

Plat of Survey

REQUESTED BY		BOLDMAN SURVEYING	
Mark Bence		CONSULTANTS, LLC	
SURVEYED		521 West Green Street	
11/27/07		WINTERSET, IA 50273	
SCALE		(515)462-9242	
1"=400'			
PROJECT NO.	DATE	OWNER	
07080	11/27/07	Mark Bence	